The Clipper

1966

SALEM STATE COLLEGE

Salem, Massachusetts

1966

SALEM STATE COLLEGE
STUDENT

To Catch in Some Small Way a Glimpse of Salem Life . . .

To Recreate by
the Story
a Small

Word and Picture of Four Years at New England College ...

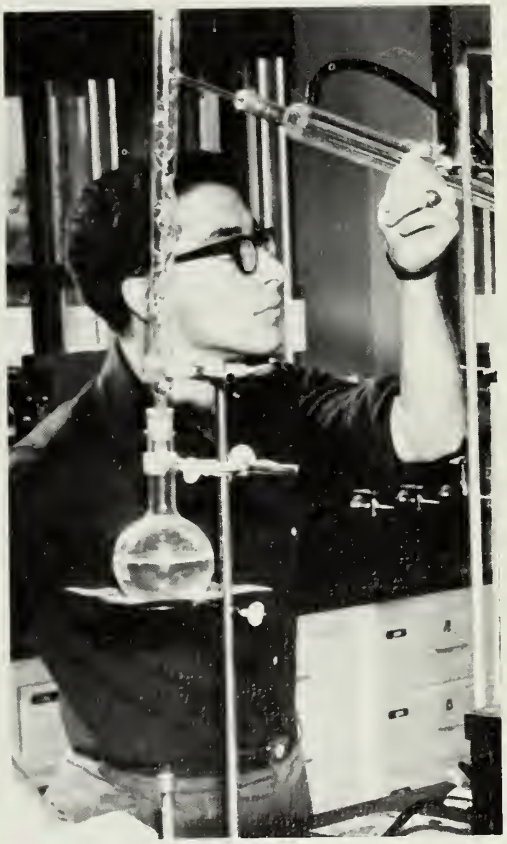

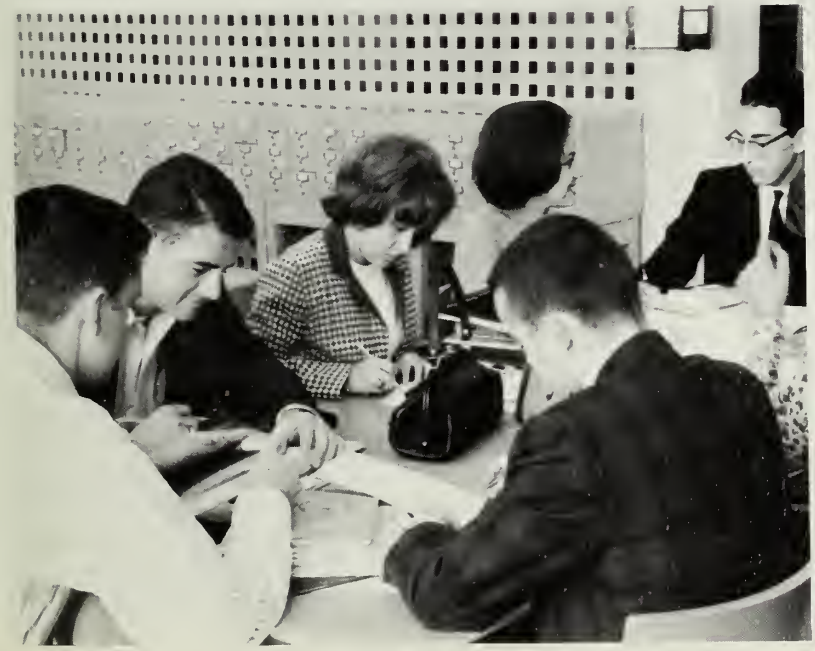

RUNES

SPRING 1965

Leaves
are used-to-be's
carelessly shrugged
from shivering trees.
Someone
watches the used-to-be's,
with nothing to cling to
either.

To Display What We Created . . .

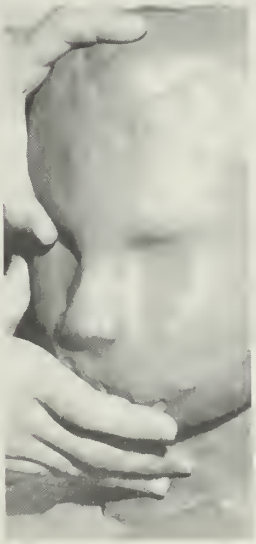

To Depict the Events Which Took Place in Our Time . . .

SALEM S C
1964

To Preserve the Fun We Shared . . .

To Illustrate Our

Competitive Life . . .

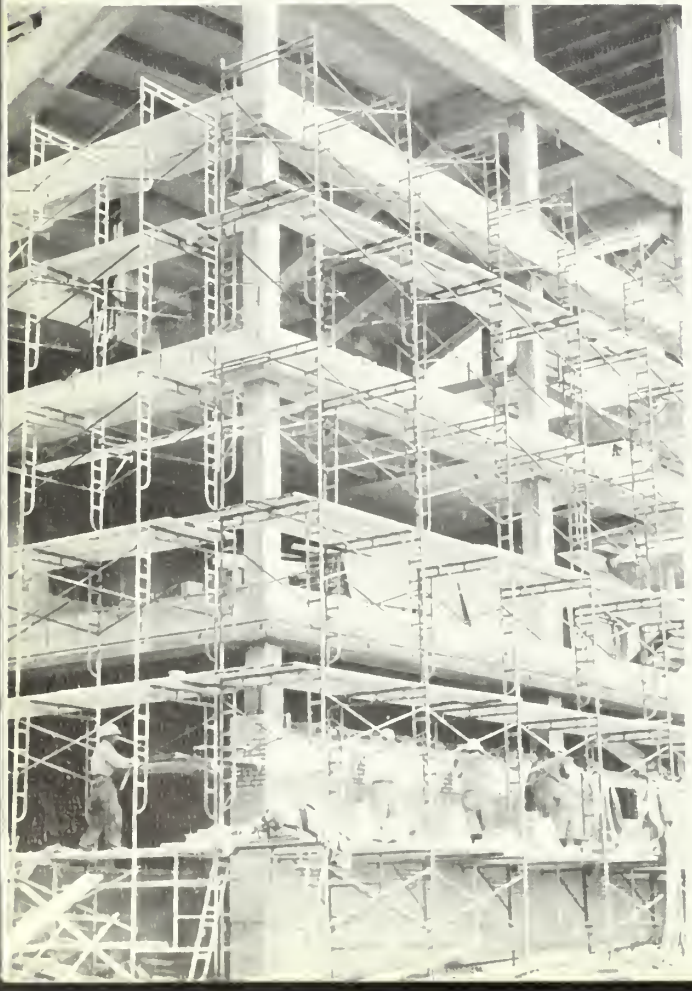

To Watch Buildings Rise
and People Grow . . .

and Now —

PROGREDI.

The Clipper

SALEM STATE COLLEGE
Salem, Massachusetts

FOREWORD

Measured in terms of days, weeks, or months, four years seems a long period of time. Seen in the more meaningful context of the happiness we have shared, the benefits we have derived, the wisdom we have gained, and the ideas we have savored, four years becomes but a wink of eternity. It is our hope that the physical growth of this college has been accompanied by a parallel growth on our part — the achievement of a greater understanding of ourselves, man, and the universe.

It is this span of four years — our journey through college together — that this CLIPPER has recorded.

Editor-in-Chief
Margaret F. McGlew

Assistant Editor
Pat Kent

Associate Editors
Maureen Madden
Donna Pepe

Art Editor
Pat Kent

Literary Editor
Betsy Flight

vertising Editors
anice Lavoie
aine McCarthy

Business Editors
Jean Pearson
David Cronin

Secretary
Karen Aprile

Photography Editor
Paul Petrowski

Staff: Regina Connors, Martha Lewey, John L. McLaughlin, Kathleen McCauley, Linda O'Brien, Barbara Ostrowski, Patricia Sliney, Judy Tournas, Cheryl Walsh, Eileen Walsh.

The Class of 1966
Respectfully Dedicates THE CLIPPER
to
MISS GERTRUDE BURNHAM
For Her Many Years of
Selfless and Devoted Service
as
Teacher
CLIPPER Adviser
Counsellor
and
Friend

ng Canton home

Dr. Abraham Levin

Member of the Faculty

November 7, 1916 — June 1, 1965

We cannot know how much we learn

From those who never will return,

Until a flash of unforeseen

Rembrance falls on what has been.

Oona McWalters

Member of the Class of 1966

March 20, 1945 – July 28, 1965

Waning waves will always
Redeem some golden sand . . .
But what is left is watered
With evidence of the event.

So, too, He will take of life . . .
Leaving a little of Himself
In those who are left behind.

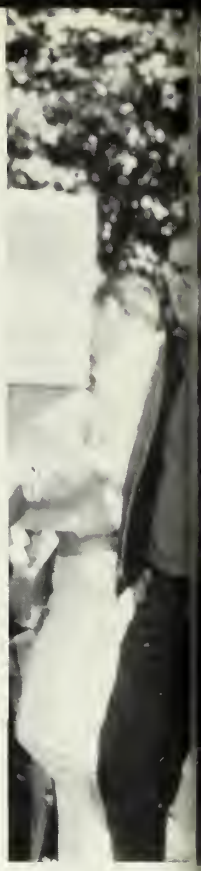

ADMINISTRATION AND FACULTY

President Frederick A. Meier

The Commonwealth of Massachusetts

State College at Salem

FREDERICK A MEIER
PRESIDENT

Dear Class of 1966:

It is a pleasure to write a few words to the Class of 1966. You have seen many academic and material developments during your past four years at Salem State. The College has strengthened programs in the arts and sciences, and in foreign languages during your generation at Salem. You have seen the growth of the College evidenced by the construction of two residence halls and the student union.

May your College call upon you to become an integral part of an energetic, grateful and loyal alumni? Salem State College is faced with the greatest challenge in its long history. The College must continue to expand and to promote quality in education. This challenge in large measure is in the hands of alumni. The time is past, if it ever existed, when the College could wait for minimum appropriations merely to operate without growth.

Salem is proud of the professional accomplishments of its alumni. The College now needs the active interest and support of its alumni in promoting its academic, cultural, and material development.

In behalf of the College, may I extend to each of you the wholehearted support of your Alma Mater in your future endeavors.

Salem State College extends to you the opportunity to take an active part in its exciting future.

Sincerely,

Frederick A. Meier

ADMINISTRATION

Dr. Frederick A. Meier
President

Dr. James B. Sullivan
Dean of the College

Dr. Edna Mauriello
Dean of Women

Lawrence T. Lowrey
Dean of Men

Joseph A. Sullivan
Dean of Graduate Studies

Dr. James T. Amsler
Director of Admissions

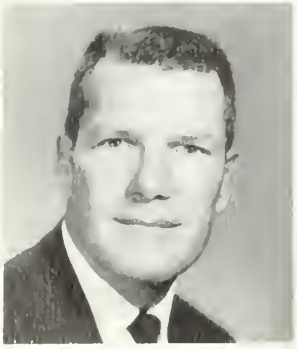

Dr. Arnold F. Checchi
Director of
Student Teaching

Richard T. Connolly
Assistant to
The Dean

William D. Devitt
Assistant Director
of Admissions

Francis X. Kyle
Assistant to the
President

Dr. Helen J. Keily
Director of Development
and Planning

Neil B. Olson
Head Librarian

William A. Rich
Director of
Student Placement

ART

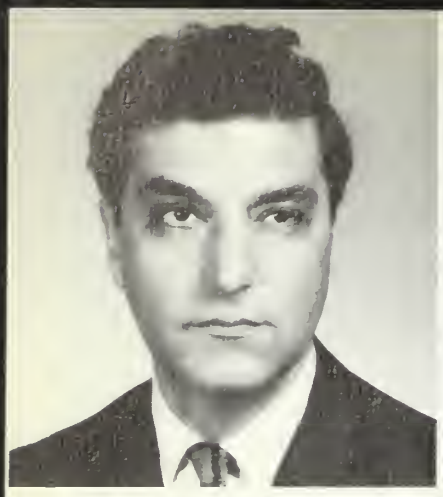

Stephen Panosian
(Chairman)

Arthur W. Smith

Anthony P. Winfisky

Robert E. Larter
(visiting)

BIOLOGY

Thomas I. Ryan
(Chairman)

Dr. Alfred L. Borgatti

Richard P. Keville

Virginia F. Keville

Anita V. McDonald

Edward F. Sweeney

BUSINESS EDUCATION

Richard T. Connolly

Edward F. Moran, Jr.
(Chairman)

Roger A. Hardy

Marion S. Marshall

Beatrice Witham

Janet Smith

Louis J. Theriault

James J. McInnis

James J. Conway

James F. Liebke

Nicholas Xanthaky

ADMINISTRATION

Dr. Joseph M. Hennessy
(Chairman)

Eugene A. Calabro

Elliott Sclar

Karl A. Wesolowski

ECONOMICS

EDUCATION

Dr. Vincent L. Hawes
(Chairman)

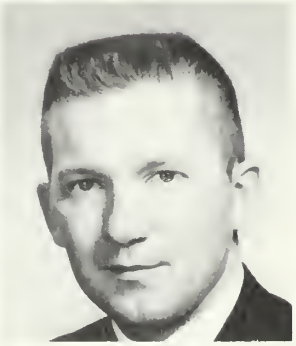

Robert J. Armstrong, Jr.

Dr. Mary A. Bradley

Dr. Homer J. Dietmeier

Albert S. Commito

Dr. Arnold F. Checchi

Samuel Gomez

Dr. Mary A. Procopio

Dr. Gerald Pine

Dr. Mary E. Kraft

Dr. Helen J. Keily

William A. Rich

Ruth K. Simons

William O. Thomson

George N. Torrey

Perry Yanow

Daniel F. Harrigan, Jr.

HANDWRITING

ENGLISH

Dr. Michael Antonakes

Florence S. Alexander

Henry J. Burns

Mary E. Casey

Gertrude Burnham
(Chairman)

Dr. Serena G. Hall

Matthew W. Cooney

Patricia A. Curran

George W. Groesbeck

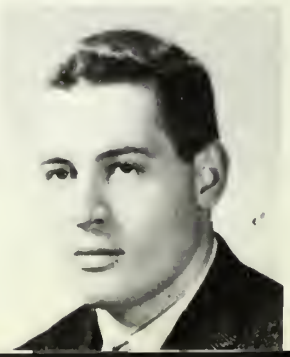

Kenneth Stein

Dr. Mary M. Jones

Thomas E. Luddy

Elizabeth D. Prescott

Gerald M. Weisenberg

Michael Prochilo

Dr. Catherine A. Sheehan

Mildred N. Trimble

FOREIGN LANGUAGES

Richard W. Clancy

Dr. Jack B. Krail

Edwin L. Francis
(Chairman)

Dr. Paul A. Treanor

Cynthia D. Wallace
(Language Laboratory)

GEOGRAPHY

Paul V. Salley
(Chairman)

Dr. J Herbert Burgy

James J. Centorino

John L. George

Gertrude L. Fox

Josephine R. Johnson

Armando Re

Neil B. Olson
(Head Librarian)

William J. Scannell

Grant W. Seibert

LIBRARY

Joseph J. Giacalone

Theodore S. Pikora

Richard O. Riess

MATH

William D. Devitt

Carl J. Martini
(Chairman)

Marceline C. Gratiaa

Kenneth G. Griswold

Harold Harutunian

Dr. Robert S. Fishman

Dr. Timothy F. Clifford
(Chairman)

MUSIC

Vincent N. Giannini

Vernice E. Van Ham

EMATICS

Thomas G. Lathrop

Dr. Hans H. W. Herda

Mary V. Hourihan

George J. Langbehn

Peter C. Wong

PHILOSOPHY

Gerard A. Bedard

PHYSICAL

Richard L. Schneider
(Chairman)

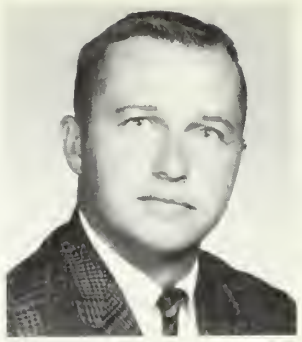

George H. Blackwell

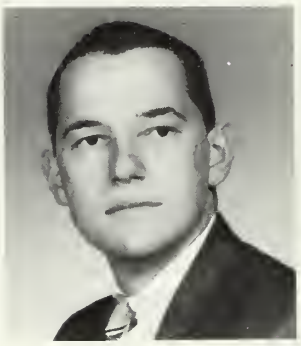

Barry P. Urbanski

James E. Twohig

PHYSICAL SCIENCE

Earle S. Collins

Mary C. Cavallaro

Alfred J. Brudzynski

Dr. Schuyler G. Slater
(Chairman)

Dr. Edward Wall

Dr. Richard T. Wester

EDUCATION

Shirley A. Conrad

Tilia J. Fantasia

Dr. Helen T. Mackey
(Chairman)

Nancy R. Gummow

Constance R. Krick

Mary Pratt

Joan Zardus

PSYCHOLOGY

Dr. Richard A. LeBel
(Chairman)

Carl D. Smith

Dr. Edna M. McGlynn
(Chairman)

Dr. Margaret W. Dower

John J. Fox, Jr.

Lorraine M. Coffey

Edmund S. Izzo

Charles F. Kiefer, Jr.

Robert J. LaSota

Dr. Joan Marie Maloney

Vincent F. McGrath

Kenneth A. MacIver

STUDIES

Dr. Minor H. McLain

William G. O'Hare, Jr.

Joseph M. Piemonte

Sarkis S. Sarkisian

Gerald L. Tatten

William J. Vaughn

Dr. Adele L. Younis

Charlotte Ettinger

Carol E. Lysaght

SPEECH

Patricia M. Zaido

Francis E. Callan
(Chairman)

HORACE MANN

V. John Rikkola
Principal

Doris A. Cambridge

Estelle P. Epstein

Frances M. Buckley

Miriam E. Linskey

Nancy D. Harrington

George E. Higley

Agnes A. MacQuade

Judith A. Meagher

Agnes E. McCourt

FACULTY

Carol A. Mulholland

Christie N. Zetes

Viola I. Munyan

Kathleen M. O'Leary

Ruth M. Richard

Joseph S. Salerno

Ruth L. Southwick

Dorothy B. Stanley

Tauno O. Tamminen

Olive E. Ulton

SALTONSTALL

FACULTY

John F. Tivnan
Principal

Mary A. Heffernan

Ann J. Hennessey

Robert J. Jalbert

Marie L. Lynch

OFFICE STAFF

Mary M. O'Keeffe
Secretary to the President

Margaret M. Kelly
Principal Bookkeeper

Arlene M. Andrews
Senior-Clerk Stenographer

Geraldine D'Ovidio
Senior Bookkeeper

Shirley Singleton
Council Secretary

Mary G. Ward, R.N.
Nurse

SENIORS

HOUSE

VITO W. ADAMO, JR.

186 HENRY AVENUE
LYNN

BACHELOR OF ARTS — HISTORY

Student Association 1,2,3,4. M.A.A. 1,2,3,4. R&B Disc Jockey 3. M.A.A. ACTIVITIES: Intramural Football 1; Intramural Basketball 1.

MICHAEL J. AHERN, III

19 LILY STREET
LYNN

BACHELOR OF SCIENCE — BUSINESS EDUCATION

Student Association 1,2,3,4 (Vice-President 3. Executive Board 3) M.A.A. 1,2,-3,4. COMMITTEES: Chairman Silver Key Awards 3; Vice-Chairman Constitution Committee 3; Chairman Campus Carnival 2,3. SHOWS: All College 1,2,3; Sophomore; Senior; W.R.A. Family Night 3; Drama Festival 1,2. ORGANIZATIONS: Glee Club 1,2,3,4; Kappa Delta Phi 1,2,3,4, National Delegate 3,4, Financial Auditor 2; Business Education Council 1,2,3,4. Delegate to E.S.A.T.E. 3, M.S.C.S.G.C. Graduation Usher 3.

BARBARA ALCONADA
46 TUFTS STREET
MALDEN

BACHELOR OF SCIENCE — EDUCATION

Student Association 1,2,3,4 W.R.A. 1,2,3,4. ORGANIZATIONS S.N.E.A. 1,-2,3,4.

BARBARA R. ALIBERTI

117 OLIVER STREET
MALDEN

BACHELOR OF SCIENCE — BUSINESS EDUCATION

Student Association 1,2,3,4. W.R.A. 1,2,3,4. COMMITTEES: Freshman Tea; Initiation; Freshman. SHOWS: Senior. ORGANIZATIONS: Book Club 4; Newman Club 2,3,4; Business Education Council 1.

JEAN AMATUCCI

MORSE COURT
MANCHESTER

BACHELOR OF ARTS — ENGLISH

Student Association 1,2,3,4. W.R.A. 1,2,3,4. COMMITTEES: Student Cultural Series 3,4; Campus Carnival 3. SHOWS: Sophomore. ORGANIZATIONS: Newman Club 4.

PHYLLIS (DIXON) ANDERSON

259 ATLANTIC AVENUE
MARBLEHEAD

BACHELOR OF SCIENCE — EDUCATION

Student Association 1,2,3,4. W.R.A. 1,2,3,4. SHOWS: Sophomore; Drama Festival 1,2,4. ORGANIZATIONS: S.N.E.A. 3,4 (Vice-President 3); Footlighters 1,2,3,4. Dean's List 1,3. Honors Program 4.

STEPHEN ANDREW

11 BARKER STREET
METHUEN

BACHELOR OF SCIENCE EDUCATION

Student Association 1,2,3,4. M.A.A. 1,2,3,4. SHOWS: Senior. M.A.A. ACTIVITIES: Intramural Basketball 1,2; Intramural Football 1,2.

DIANE L. ANZALONE

461 MEDFORD STREET
SOMERVILLE

BACHELOR OF SCIENCE EDUCATION

Student Association 1,2,3,4. W.R.A. 1,2,3,4. COMMITTEES: Junior Prom; Senior Prom. SHOWS: Sophomore; Senior. ORGANIZATIONS: Book Club 1,2,3,4; S.N.E.A. 1,2,3; Newman Club 1. Freshman Tea Hostess. Dean's Aide 1.

ALINE APRIL

21 SALTONSTALL PARKWAY
SALEM

BACHELOR OF SCIENCE EDUCATION

Student Association 1,2,3,4. W.R.A. 1,2,3,4. COMMITTEES: Art Committee 1,4. ORGANIZATIONS: Newman Club 1; S.N.E.A. 1,2. Dean's Aide 1.

KAREN E. APRILE

70 LEXINGTON STREET
LYNN

BACHELOR OF ARTS — ENGLISH

Student Association 1,2,3,4. W.R.A. 1,2,3,4. COMMITTEES: General Welfare Committee 3,4; Junior Prom 3; W.R.A. Semi-formal 3,4. SHOWS: All-College 2,3; Junior; Senior; Sophomore (co-writer, co-director); Drama Festival 2,3. ORGANIZATIONS: *LOG* 3,4 (rewrite editor 3,4); *RUNES* 3,4 (poetry editor 3,4); *CLIPPER* (Secretary); Newman Club 1. Dean's List 3. Class Secretary 2. Laurel Chain Marshal 3. *SALEM EVENING NEWS* supplement (co-editor).

CAROL BAINBRIDGE

4 NICHOLS PLACE
CAMBRIDGE

BACHELOR OF SCIENCE — EDUCATION

Student Association 1,2,3,4. W.R.A. 1,2,3,4. ORGANIZATIONS: Newman Club 1,2,3,4; Folk Music Club 1; S.N.E.A. 3,4; Honors Program 3,4. Dean's Aide 1,2.

HERBERT BAKER

48 GRACE ROAD
MEDFORD

BACHELOR OF ARTS — HISTORY

Student Association 1,2,3,4. M.A.A. 1,2,3,4. COMMITTEES: Junior Week; Senior Week. SHOWS: Sophomore; All-College 2. ORGANIZATIONS: Kappa Delta Phi 1,2,3,4.

BERNARD W. BALSER

36 SPRING STREET
DANVERS

BACHELOR OF ARTS — ENGLISH

Student Association 2,3,4. M.A.A. 2,3,4. ORGANIZATIONS: *RUNES* 3,4.

MARGUERITE BANACOS

33 TYNGSBORO ROAD
DRACUT

BACHELOR OF SCIENCE — EDUCATION

Student Association 1,2,3,4. W.R.A. 1,2,3,4. ORGANIZATIONS: S.N.E.A. 1,-2,3,4.

ROSEMARIE BERNIER

59 CONGRESS STREET
AMESBURY

BACHELOR OF SCIENCE — EDUCATION

Student Association 1,2,3,4; W.R.A. 1,2,3,4. COMMITTEES: Alumni 4; Senior Prom 4. SHOWS: Sophomore; Senior. ORGANIZATIONS: Newman Club 3,4; S.N.E.A. 4. Dean's List 3.

WARREN ELIOT BERUBE

2 HALL AVENUE
EVERETT

BACHELOR OF ARTS HISTORY

Student Association 1,2,3,4. M.A.A. 1,2,3,4. ORGANIZATIONS: *The Log* 3,-4.

GEORGE BESAW

1250 HOLMES ROAD
PITTSFIELD

BACHELOR OF SCIENCE BUSINESS EDUCATION

Student Association 1,2,3,4. M.A.A. 1,2,3,4. ORGANIZATIONS: E.B.T.A.: Business Education Council 1,2,3,4.

LINDA BOUCHIE

3 DURSO AVENUE
MALDEN

BACHELOR OF SCIENCE EDUCATION

Student Association 1,2,3,4; W.R.A. 1,2,3,4. COMMITTEES: Freshman Dance; Freshman Tea; Legal 4; Alumni 4; Bridgewater State Conference; North Adams State Conference. SHOWS: Sophomore; Senior. ORGANIZATIONS: Newman Club 2,3,4; S.N.E.A. 3,4; Student Council Representative. Laurel Chain 3. Junior Class Secretary. Senior Class Secretary.

PATRICIA BOURGEOIS

30 MURIEL ROAD
SWAMPSCOTT

BACHELOR OF SCIENCE EDUCATION

Student Association 1,2,3,4. W.R.A. 1,2,3,4. ORGANIZATIONS: Newman Club 1,2; S.N.E.A. 3,4. W.R.A. ACTIVITIES: Intramural Basketball 3,4; Tennis 3,4 (Manager 4); Ski Trip 2,3,4; Salem State Playday 3,4.

SHARON BRAMHALL

50 EAST PLEASANT STREET
LAWRENCE

BACHELOR OF SCIENCE EDUCATION

Student Association 1,2,3,4. W.R.A. 1,2,3,4. ORGANIZATIONS: Book Club 4; S.N.E.A. 3,4. Guide for dedication. Dean's Aide 1,2.

SUSAN BROOKS

21 LINDEN AVENUE
BEVERLY

BACHELOR OF SCIENCE EDUCATION

Student Association 1,2,3,4. W.R.A. 1,2,3,4. COMMITTEES: Alumni 4; Insurance 4. SHOWS: Sophomore; Senior. ORGANIZATIONS: S.N.E.A. 4. Dean's Aide 1.

LEONARD BROUGHTON

9 LAKEVIEW AVENUE
BEVERLY

BACHELOR OF SCIENCE — BUSINESS EDUCATION

Student Association 1,2,3,4. M.A.A. 1,2,3,4. ORGANIZATIONS: Kappa Delta Phi 1,2,3,4 (Treasurer 4); Business Education Council 3,4.

HAROLD BROWN

107 FLINT STREET
LYNN

BACHELOR OF SCIENCE — EDUCATION

Student Association 1,2,3,4. M.A.A. 1,2,3,4.

BARBARA BUCKLEY

32 DONCASTER CIRCLE
LYNNFIELD

BACHELOR OF SCIENCE — EDUCATION

Student Association 1,2,3,4. W.R.A. 1,2,3,4. ORGANIZATIONS: Folk Music Club 1; S.N.E.A. 4; Newman Club 1,2,3,4. Dean's Aide 1,2.

JUDITH BURNS

100 BELCHERTOWN STREET
THREE RIVERS

BACHELOR OF SCIENCE — BUSINESS EDUCATION

Student Association 1,2,3,4 (Assistant Treasurer 3). W.R.A. 1,2,3,4. ORGANIZATIONS: Pi Omega Pi 3,4; E.B.T.A. 1,2,3,4; Business Education Council 1,2,3,4.

CAROL BURROWS

149 LYNN STREET
PEABODY

BACHELOR OF SCIENCE — EDUCATION

Student Association 1,2,3,4. W.R.A. 1,2,3,4. COMMITTEES: Dedication 3; Freshman Dance; Freshman Tea; Alumni 4; Executive Board 1. SHOWS: Sophomore; Senior. ORGANIZATIONS: S.N.E.A. 3,4. Dean's Aide 2. W.R.A. ACTIVITIES: Swimming 1; Volleyball 1,2; Badminton 1,2.

BARBARA BUTLER

47 VICTORIA PARK
CHICOPEE FALLS

BACHELOR OF SCIENCE — BUSINESS EDUCATION

Student Association 1,2,3,4; W R.A. 1,2,3,4, Swimming Co-Manager. ORGANIZATIONS: Pi Omega Pi; Business Education Council; *RUNES;* E.B.T.A.; Honors Program 4.

CAROLEE J. CALL

10 HILLCREST CIRCLE
SWAMPSCOTT

BACHELOR OF SCIENCE — EDUCATION

Student Association 1,2,3,4; W.R.A. 1,2,3,4; ORGANIZATIONS: Young Democrats 3; Book Club. Dean's Aide 12.

MARY CALLAHAN

5 BROWN STREET
SALEM

BACHELOR OF SCIENCE — EDUCATION

Student Association 1,2,3,4. W.R.A. 1,2,3,4.

DIANNE CAMUSO

15 WILSON STREET
REVERE

BACHELOR OF SCIENCE — BUSINESS EDUCATION

Student Association 1,2,3,4. W.R.A. 1,2,3,4. COMMITTEES: General Welfare 2,3,4; Junior Week; Alumni 3. ORGANIZATIONS: Newman Club 1,2,3,4; Eastern Business Teachers' Association; Business Education Council 1,2,3,4; *COMPASS* Staff. Dean's Aide.

PATRICIA CARDOLINO

544 MAIN STREET
MEDFORD

BACHELOR OF SCIENCE — EDUCATION

Student Association 1,2,3,4. W.R.A. 1,2,3,4. COMMITTEES: Alumni 2; Freshman Dance. SHOWS: Sophomore; Senior. ORGANIZATIONS: S.N.E.A. 3, 4; Newman Club 3,4; Freshman Tea Hostess; Dean's Aide 1.

SALLYANN CARLETON

49 SOUTH PINE STREET
HAVERHILL

BACHELOR OF SCIENCE — EDUCATION

Student Association 1,2,3,4. W.R.A. 1,2,3,4. COMMITTEES: Dedication; Freshman Dance. SHOWS: Sophomore; Senior. Dean's Aide 1,2.

ROBERT CARMILIA

59 EVERGREEN STREET
SAUGUS

BACHELOR OF ARTS — MATHEMATICS

Student Association 1,2,3,4. M.A.A. 1,2,3,4. ORGANIZATIONS: Book Club 2; Newman Club 1,2; S.N.E.A. 3,4.

WILLIAM CARNE

18 HAWTHORNE STREET
LYNN

BACHELOR OF SCIENCE EDUCATION

Student Association 1,2,3,4. M.A.A. 1,2,3,4. COMMITTEES: Sophomore Show. ORGANIZATIONS: Math Club 2. Intramural Basketball 1,2.

FRANCES CARTER

12 EMORY STREET
SAUGUS

BACHELOR OF SCIENCE BUSINESS EDUCATION

Student Association 1,2,3,4. W.R.A. 1,2,3,4.

JOANNE THERESE CASEY

41 GRANT ROAD
LYNN

BACHELOR OF SCIENCE EDUCATION

Student Association 1,2,3,4. W.R.A. 1,2,3,4. COMMITTEES: Freshman Tea; Freshman Dance. SHOWS: Sophomore; All-College 3; Senior. ORGANIZATIONS: Book Club 3,4; NEPTA Convention. Guide 3. Daisy Chain 3.

MIRIAM (COOPER) CHERNOV

26 KING STREET
LYNN

BACHELOR OF SCIENCE — BUSINESS EDUCATION

Student Association 1,2,3,4. W.R.A. 1,2,3,4. ORGANIZATIONS: Salem Jewish Association 1,2 (Vice-President 1); Business Education Council 1,2,3,4; E.B.T.A. 3,4. W.R.A. ACTIVITIES: Basketball 1,2; Volleyball 1,2; Golf 1,2; Badminton 1,2; Softball 2; Swimming 1,2; Tennis 3. College Aide 1,2.

KAY CLARK

58 COURT STREET
MEDFORD

BACHELOR OF ARTS — MATHEMATICS

Student Association 1,2,3,4. W.R.A. 1,2,3,4. COMMITTEES: Public Relations 4. ORGANIZATIONS: *LOG* 1,2,3,4; *CLIPPER* 4. Dean's List 1,3.

BARBARA CLEMENTS

20 QUINCY STREET
SOMERVILLE

BACHELOR OF SCIENCE — EDUCATION

Student Association 1,2,3,4. W.R.A. 1,2,3,4.

CHARLENE COLE

POST ROAD
WELLS, MAINE

BACHELOR OF SCIENCE — BUSINESS EDUCATION

Student Association 1,2,3,4. W.R.A. 1,2,3,4. ORGANIZATIONS: S.N.E.A. 1,-2,3,4; Pi Omega Pi 3,4; Business Education Council 1,2,3,4 (Representative 3). W.R.A. ACTIVITIES: Basketball 1; Volleyball 1; Tennis 1,2.

PATRICIA ANN COLLINS

135 HIGH STREET
DANVERS

BACHELOR OF SCIENCE — EDUCATION

Student Association 1,2,3,4. W.R.A. 1,2,3,4. COMMITTEES: Sophomore Show. SHOWS: Senior 4. ORGANIZATIONS: S.N.E.A. 4; Newman Club 3,-4. Dean's Aide 2.

MARGUERITE MARIE CONNOLLY

96 WOODLAWN STREET
LYNN

BACHELOR OF SCIENCE — BUSINESS EDUCATION

Student Association 1,2,3,4. W.R.A. 1,2,3,4. COMMITTEES: Social 3,4; Junior Beach Party; Senior Prom. ORGANIZATIONS: Newman Club 1,2; *COMPASS* 3,4; Business Council 1,2,3,4; Pi Omega Pi 3. W.R.A. ACTIVITIES: Volleyball; Basketball; Badminton.

REGINA MARGARET CONNORS

105 MORELAND STREET
SOMERVILLE

BACHELOR OF ARTS — ENGLISH

Student Association 1,2,3,4. W.R.A. 1,2,3,4. COMMITTEES: Freshman Tea; Initiation; Clipper Dance; Junior Week; Senior Week. SHOWS: Sophomore; Senior; Drama Festival. ORGANIZATIONS: *CLIPPER*.

JAN CONROY

103 COLLINS STREET
DANVERS

BACHELOR OF SCIENCE — EDUCATION

Student Association 1,2,3,4. W.R.A. 1,2,3,4. ORGANIZATIONS: Newman Club 1; Young Democrats Club 3,4; International Affairs Club 3,4. Dean's Aide 1,2.

SHARON LOUISE CONWAY

122 BEACON HILL AVENUE
LYNN

BACHELOR OF SCIENCE — EDUCATION

Student Association 1,2,3,4. W.R.A. 1,2,3,4. COMMITTEES: Sophomore Show. ORGANIZATIONS: Newman Club 1,2,3,4; S.N.E.A. 3,4; Book Club 2,3. Math Academy 2.

DIANE (KNIGHT) COSTA

35 JORDAN STREET
BEVERLY

BACHELOR OF SCIENCE — BUSINESS EDUCATION

Student Association 1,2,3,4. W.R.A. 1,2,3,4. COMMITTEES: General Welfare 3,4; Family Night 3; Junior Week 3; Senior Week. SHOWS: All-College 1,2,3,4; Sophomore; Junior; Senior. ORGANIZATIONS: Business Education Council 1,2,3,4.

VINCENT GERARD COWHIG

445 MOUNTAIN AVENUE
REVERE

BACHELOR OF SCIENCE — EDUCATION

Student Association 1,2,3,4. M.A.A. 1,2,3,4. ORGANIZATIONS: Newman Club 1,2,3,4; Young Democrats Club 3,4; S.N.E.A. 3,4. Youth Citizenship Conference 2,3,4.

ELAINE COX

84 CHESTNUT STREET
SAUGUS

BACHELOR OF ARTS — HISTORY

Student Association 1,2,3,4. W.R.A. 1,2,3,4.

MARILYN COY

777 WALNUT STREET
LYNNFIELD

BACHELOR OF SCIENCE — EDUCATION

Student Association 1,2,3,4. W.R.A. 1,2,3,4. COMMITTEES: Freshman Banquet. SHOWS: Sophomore. ORGANIZATIONS: Glee Club; Salem Christian Association.

EDWIN CREAN

151 LOWELL STREET
PEABODY

BACHELOR OF ARTS — HISTORY

Student Association 1,2,3,4. M.A.A. 1,2,3,4. ORGANIZATIONS: Beta Chi 1,-2,3,4. M.A.A. ACTIVITIES: Soccer 2,3,4; Hockey 2,3; Intramurals 1,2,3,4.

DAVID KNOX CRONIN

74 SHAWSHEEN AVENUE
WILMINGTON

BACHELOR OF SCIENCE — BUSINESS EDUCATION

Student Association 1,2,3,4. M.A.A. 1,2,3,4. SHOWS: Junior; Senior. ORGANIZATIONS: Book Club 1,2; S.N.E.A. 1,2,3,4; Footlighters 1,2; Young Democrats 3,4; *CLIPPER* (Business Manager). College Aide 1,2,3,4. Intermural Basketball 1,2,3,4.

RAYMOND ANDREW CRONIN

35 OAKLAND AVENUE
EVERETT

BACHELOR OF ARTS HISTORY

Student Association 1,2,3,4. M.A.A. 1,2,3,4. SHOWS: Senior. ORGANIZATIONS: Kappa Delta Phi 3,4, Executive Board 4, Pledge Committee President 3.

LORETTA KATHRYN CUFFE

15 JOHNSON STREET
LYNN

BACHELOR OF SCIENCE EDUCATION

Student Association 1,2,3,4; W.R.A. 1,2,3,4. COMMITTEES: Freshman Tea Hostess; Initiation 2; Alumni 3,4. SHOWS: Sophomore, All-College. ORGANIZATIONS: Book Club; Footlighters; Executive Board. Daisy Chain 3. W.R.A. ACTIVITIES: Soccer, Volleyball, Field Hockey, Badminton.

ANNE CURTIS

26 RANGE HEIGHTS TERRACE
LYNN

BACHELOR OF SCIENCE BUSINESS EDUCATION

Student Association 3,4. W.R.A. 3,4. ORGANIZATIONS: Book Club 3.

PRISCILLA CURTIS

232 LYNNFIELD STREET
LYNN

BACHELOR OF ARTS — ENGLISH

Student Association 1,2,3,4. W.R.A. 1,2,3,4. ORGANIZATIONS: Salem Christian Association 3 (Vice-President 4). Bowling (Manager 4).

ORANIA DEAN

128 NAHANT STREET
LYNN

BACHELOR OF ARTS — HISTORY

Student Association 1,2,3,4. W.R.A. 1,2,3,4.

ROBERT DEBONIS

45 BELLINGHAM AVENUE
REVERE

BACHELOR OF SCIENCE — EDUCATION

Student Association 1,2,3,4. M.A.A. 1,2,3,4. ORGANIZATIONS: International Relations Club 1,3,4; Young Democrats 3,4; Public Service Club 2,3,4. Dean's List 3. Honors Program 4. Student Citizenship Conference 2,3,4.

ROBERT J. DELUCA

868 MAIN STREET
WOBURN

BACHELOR OF SCIENCE — BUSINESS EDUCATION

Student Association 1,2,3,4; M.A.A. 1,2,3,4. COMMITTEES: Sophomore Show; Junior Show; Senior Show; Junior Prom; Senior Prom. ORGANIZATIONS: Book Club 1; Business Education Council 1,2,3,4. Soccer 2,3,4; Intramural Basketball 2,3. Class Treasurer 2,3; Class Vice-President 4.

GEORGE DENNO

86 EAST STREET
MIDDLETON

BACHELOR OF SCIENCE — EDUCATION

Student Association 1,2,3,4; M.A.A. 1,2,3,4; ORGANIZATION: Weather Club 4; N.E.A. 4.

ELLEN (KELLY) DE ROSA

79 TEN HILLS ROAD
SOMERVILLE

BACHELOR OF SCIENCE — EDUCATION

Student Association 1,2,3,4. W.R.A. 1,2,3,4. SHOWS: Sophomore; Senior; Drama Festival (Director 2); All-College 1,2; Spring Production 2. ORGANIZATIONS: S.N.E.A. 1,2,3,4; Footlighters 1,2,3,4; Art Club 4.

CHARLENE DESIMONE

66 SOUTH PROSPECT STREET
BRADFORD

BACHELOR OF ARTS — MATHEMATICS

Student Association 1,2,3,4. W.R.A. 1,2,3,4. COMMITTEES: Senior Show. ORGANIZATIONS: Newman Club 1,2,3,4; S.N.E.A. 1,2,3,4. Dean's List 3.

RENE DESJARDINS

38 RAYMOND AVENUE
SALEM

BACHELOR OF ARTS — HISTORY

Student Association 1,2,3,4. M.A.A. 1,2,3,4. COMMITTEES: Campus Carnival 1,2,3,4. SHOWS: Sophomore. ORGANIZATIONS: Glee Club 1,2,3,4; *LOG* 1,2,3 (Editor-in-Chief 4). Dean's List 3. Honors Program 3,4.

CYNTHIA (COLE) DEVONSHIRE

7 VALLEY STREET
SAUGUS

BACHELOR OF SCIENCE — EDUCATION

Student Association 1,2,3,4. W.R.A. 1,2,3,4. COMMITTEES: Junior Prom. ORGANIZATIONS: Arts and Crafts; S.N.E.A.; Christian Association.

SUZANNE DEY

167 PERKINS ROW
TOPSFIELD

BACHELOR OF SCIENCE BUSINESS EDUCATION

Student Association 1,2,3,4. W.R.A. 1,2,3,4. ORGANIZATIONS: Book Club 3.

ELIZABETH ELAINE DICK

34 ROCKINGHAM STREET
CAMBRIDGE

BACHELOR OF SCIENCE EDUCATION

Student Association 1,2,3,4. W.R.A. 1,2,3,4. SHOWS: Sophomore; Junior; All College 2,3,4. ORGANIZATIONS: Book Club 2,3,4; Folk Singing 2,3. Daisy Chain. Dedication Guide 3.

MARSHA DI SIMONE

851 BROADWAY
EVERETT

BACHELOR OF SCIENCE EDUCATION

Student Association 1,2,3,4. W.R.A. 1,2,3,4. SHOWS: Sophomore; Senior. ORGANIZATIONS: S.N.E.A. 1,2,3,4.

MARIE A. DIVIRGILIO

451 BROADWAY
LYNN

BACHELOR OF SCIENCE — BUSINESS EDUCATION

Student Association 1,2,3,4. W.R.A. 1,2,3,4. ORGANIZATIONS: Newman Club 1,2,3,4; Business Education Council 1,2,3,4; S.N.E.A. 2,3,4; Pi Omega Pi 3,4; E.B.T.A. 3,4. Dean's Aide 1,2. Dean's List 1,2,3,4. Honors Program 4.

CARLTON DOANE

116 PLEASANT STREET
MANCHESTER

BACHELOR OF SCIENCE — BUSINESS EDUCATION

Student Association 1,2,3,4. M.A.A. 1,2,3,4. ORGANIZATIONS: Kappa Delta Phi 1,2,3,4. *LOG* 2,3; Business Education Council 2,3,4. Soccer 1,2,3; *Compass* 1,2,3.

MAUREEN DOHERTY

20 PUTNAM STREET
PEABODY

BACHELOR OF ARTS — HISTORY

Student Association 1,2,3,4. W.R.A. 1,2,3,4. COMMITTEES: Freshman Dance; Junior Prom; Senior Week; Social 4. SHOWS: Sophomore; Senior. ORGANIZATIONS: Newman Club 4. Class Representative 3. College Aide 1,2.

RITA A. DOHERTY

11 LINDEN STREET
READING

BACHELOR OF SCIENCE EDUCATION

Student Association 1,2,3,4. W.R.A. 1,2,3,4. COMMITTEES: Mother-Daughter Night 1; Freshman Tea. SHOWS: Sophomore. ORGANIZATIONS: Newman Club. Dedication Guide 3.

MAUREEN DOLAN

15 WATTS STREET
MALDEN

BACHELOR OF SCIENCE EDUCATION

Student Association 1,2,3,4. W.R.A. 1,2,3,4. COMMITTEES: Alumni 4. SHOWS: Sophomore; Senior. ORGANIZATIONS: S.N.E.A. 3,4; Newman Club 1,2,3,4. Big Sister 2.

THOMAS DORMAN

433 WASHINGTON STREET
GLOUCESTER

BACHELOR OF SCIENCE EDUCATION

Student Association 1,2,3,4. M.A.A. 1,2,3,4.

MARGARET MARIE DOYLE

43 TRENTON STREET
MELROSE

BACHELOR OF SCIENCE EDUCATION

Student Association 1,2,3,4. W.R.A. 1,2,3,4. COMMITTEES: Freshman Tea. SHOWS: Sophomore. ORGANIZATIONS: Newman Club 1,2,3,4 (Secretary 4). Dean's List 1,2,3. Honors Program 3,4.

MARY DUBIEL

64 BRIDGE STREET
SALEM

BACHELOR OF SCIENCE BUSINESS EDUCATION

Student Association 1,2,3,4. W.R.A. 1,2,3,4. COMMITTEES: Freshman Tea. ORGANIZATIONS: E.B.T.A. 3; Newman Club 1,4; Business Education Council 1,2,3,4. Laurel Chain 3. Badminton 2.

ELLEN DUCEY

742 BOSTON STREET
LYNN

BACHELOR OF SCIENCE EDUCATION

Student Association 1,2,3,4. W.R.A. 1,2,3,4.

ROBERT A. ELLIS

136 ASPEN ROAD
SWAMPSCOTT

BACHELOR OF SCIENCE — BUSINESS EDUCATION

Student Association 1,2,3,4. M.A.A. 1,2,3,4. COMMITTEES: Campus Carnival 1,2,3,4. ORGANIZATIONS: Business Education Council 1,2,3,4. M.A.A. ACTIVITIES: Intramural Basketball 1,2,3,4; Intramural Volleyball 3,4; Baseball 2. Class Representative 1,2.

JUDITH ESTELLA

15 MELLO PARKWAY
DANVERS

BACHELOR OF SCIENCE — EDUCATION

Student Association 1,2,3,4. W.R.A. 1,2,3,4. ORGANIZATIONS: Book Club 4.

ARDIS FADER

14 BLADWIN ROAD
MARBLEHEAD

BACHELOR OF SCIENCE — EDUCATION

Student Association 1,2,3,4. W.R.A. 1,2,3,4.

JOHN FAINO

4 SHETLAND ROAD
DANVERS

BACHELOR OF SCIENCE — BUSINESS EDUCATION

Student Association 1,2,3,4. M.A.A. 1,2,3,4. ORGANIZATIONS: Business Education Council 1,2,3,4. Dean's Aide 1. Intramural Basketball 1,2,3. Basketball 1.

WALTER FAINO

11 SHEFFIELD ROAD
DANVERS

BACHELOR OF SCIENCE — EDUCATION

Student Association 1,2,3,4. M.A.A. 1,2,3,4.

WILLIAM JAMES FAY

18 BRAND AVENUE
WILMINGTON

BACHELOR OF ARTS — HISTORY

Student Association 1,2,3,4 (President 4). M.A.A. 1,2,3,4. COMMITTEES: Freshman Dance; Freshman Tea; Sophomore Show; Campus Carnival 1,2,3; Junior Week. SHOWS: Sophomore; All-College 2. ORGANIZATIONS: Beta Chi 1,2,3,4 (Secretary 3). Senior Investiture 3. Graduation Usher 3. Delegate to E.S.A.T.E. 4; Mass. State Colleges Conference, North Adams 4. Class President 3, Vice President 2. Executive Board 1,4.

STEPHEN FEINS

96 WALNUT AVENUE
REVERE

BACHELOR OF ARTS — HISTORY

Student Association 1,2,3,4. M.A.A. 1,2,3,4. COMMITTEES: Essex County History Fair 3. SHOWS: Sophomore 2. ORGANIZATIONS: *LOG* 1,2,3,4 (Sports editor 3,4); Salem Jewish Association 3,4 (President 3,4); Interfaith Association (chairman 3); Public Service Club 2,3,4; *RUNES* 3,4; Young Democrats 4. Citizenship Conference 3,4. Honors Program 4. *Salem Evening News* supplement 4.

DONAT B. FEMINO

112 MARGIN STREET
SALEM

BACHELOR OF SCIENCE — BUSINESS EDUCATION

Student Association 1,2,3,4. M.A.A. 1,2,3,4. ORGANIZATIONS: Kappa Delta Phi 1,2,3,4 (Executive Board 2; Vice-President 3; President 4); Business Council (Executive Board 1). Soccer 2,3,4. Freshman Class Treasurer.

ANNE FERGUSON

292 PLEASANT STREET
MARBLEHEAD

BACHELOR OF SCIENCE — EDUCATION

Student Association 1,2,3,4. W.R.A. 1,2,3,4. ORGANIZATIONS: Cheerleading 1,2; Art Club 4.

ALAN F. FESSENDEN

12 HILLSIDE AVENUE
PEABODY

BACHELOR OF ARTS — HISTORY

Student Association 1,2,3,4. M.A.A. 1,2,3,4. COMMITTEES: Freshman Tea (Chairman). SHOWS: Sophomore; Freshman Play. ORGANIZATIONS: Beta Chi 1,2,3,4 (Vice-President 3; President 4). M.A.A. ACTIVITIES: Intramural Basketball; Intramural Football; Hockey 1,2,3,4 (Co-Captain 4); Soccer 2,3,4 (Co-Captain 4); M.A.A. Vice-President 3. Student Association Convention Representative 3. Freshman Class Vice-President.

LAWRENCE FISHER

41 DENNIS AVENUE
SWAMPSCOTT

BACHELOR OF SCIENCE — BUSINESS EDUCATION

Student Association 1,2,3,4. M.A.A. 1,2,3,4. ORGANIZATIONS: Business Education Council 2,3,4.

EVAN B. FLAMER

45 MARIANNA STREET
LYNN

BACHELOR OF SCIENCE — EDUCATION

Student Association 1,2,3,4. M.A.A. 1,2,3,4.

BETSY A. FLIGHT

74 SHAWSHEEN AVENUE
WILMINGTON

BACHELOR OF ARTS — ENGLISH

Student Association 1,2,3,4; W.R.A. 1,2,3,4; SHOWS: Sophomore, Senior. ORGANIZATIONS: *LOG* 3,4; (News Editor 3, Rewrite 4); *RUNES* 3; *CLIPPER* 4 (Literary Editor); S.N.E.A. 3; Council Representative 1,2,3; Councillor-at-Large 4; W.R.A. Representative 1; Softball Manager 2; Basketball Manager 3; Recording Secretary 4; Swimming 1; Basketball 1,2,3; Field Hockey 1,2; Varsity 3,4; W.R.A. Awards 1,2,3,4; Salem News Supplement 4; Daisy Chain 3; Dean's Aide 2; Dean's List 3,4.

JOHN E. FLYNN

41 SARGENT STREET
WINTHROP

BACHELOR OF ARTS — ENGLISH

Student Association 2,3,4. M.A.A. 2,3,4. SHOWS: All College 2,3,4; Sophomore. ORGANIZATIONS: Newman Club 2,3,4 (Treasurer 2,3); Kappa Delta Phi 2,3,4 (Pledgemaster 4). Class Representative 3. Senior Executive Board.

MARGARET FOLEY

43 TEELE AVENUE
SOMERVILLE

BACHELOR OF SCIENCE — EDUCATION

Student Association 1,2,3,4. W.R.A. 1,2,3,4. COMMITTEES: Senior. SHOWS: Sophomore; Senior. ORGANIZATIONS: Drama Festival 1,2,3,4; Spring Production 3,4; S.N.E.A. 3,4; Newman Club 3,4. *Footlighters* 1,2,3,4. W.R.A. ACTIVITIES: Tennis; Basketball. College Aide 1,2. Daisy Chain. Chain.

MAUREEN ANN FOLEY

4 PIERCE AVENUE
BEVERLY

BACHELOR OF SCIENCE — BUSINESS EDUCATION

Student Association 1,2,3,4. W.R.A. 1,2,3,4. COMMITTEES: Social 2,3,4; Senior Prom (Chairman); Junior Beach Party. SHOWS: Sophomore. ORGANIZATIONS: *Compass* 1,2,3; Business Education Council 1,2,3,4; Pi Omega Pi 2,3,4; Senior Executive Board. W.R.A. ACTIVITIES: Volleyball; Basketball; Bowling; Badminton. Daisy Chain.

ANNE FORREST

161 PLAYSTEAD ROAD
MEDFORD

BACHELOR OF SCIENCE — EDUCATION

Student Association 1,2,3,4. W.R.A. 1,2,3,4. COMMITTEES: Alumni 4. SHOWS: Senior. ORGANIZATIONS: Newman Club 1,2,3,4; S.N.E.A. 3,4. Dean's List 1,2,3. Honors Program 3,4.

JOAN FORTE

224 LEXINGTON STREET
EAST BOSTON

BACHELOR OF SCIENCE — EDUCATION

Student Association 1,2,3,4. W.R.A. 1,2,3,4. ORGANIZATIONS: S.N.E.A. 1,-2,3,4.

DIANNE E. FORTINI

14 THURMAN STREET
EVERETT

BACHELOR OF SCIENCE — EDUCATION

Student Association 1,2,3,4. W.R.A. 1,2,3,4. COMMITTEES: Newman Club Publicity 1,2,3,4; Mother-Daughter Night Entertainment 1. SHOWS: Sophomore. ORGANIZATIONS: Newman Club 1,2,3,4; Glee Club 3. Freshman Tea Hostess.

LINDA FORTIN

84 HARVARD AVENUE
ALLSTON

BACHELOR OF ARTS — HISTORY

Student Association 1,2,3,4. W.R.A. 1,2,3,4. ORGANIZATIONS: Newman Club. Dean's Aide.

JOSEPH J. FRANCIS

26 GARRISON AVENUE
SOMERVILLE

BACHELOR OF SCIENCE — EDUCATION

Student Association 1,2,3,4. M.A.A. 1,2,3,4.

JOSEPH PAUL FRANCIS

19 COLUMBUS AVENUE
SALEM

BACHELOR OF SCIENCE BUSINESS EDUCATION

Student Association 1,2,3,4. M.A.A. 1,2,3,4. SHOWS: Senior. College Aide 3,-4. Hockey 1,2. Council Representative 1.

JOYCE A. FRANKAUSKI

I DEWEY STREET
METHUEN

BACHELOR OF SCIENCE BUSINESS EDUCATION

Student Association 1,2,3,4. W.R.A. 1,2,3,4. COMMITTEES: Insurance 4. SHOWS: Sophomore. ORGANIZATIONS: Pi Omega Pi 1,2,3,4; Business Education Council 1,2,3,4; S.N.E.A. 2,3,4; E.B.T.A. 3,4; Newman Club 1,2,3,-4. W.R.A. ACTIVITIES: Field Hockey 1,2,3,4; Basketball 1,2; Hiking 2,3,4; Bowling 3; Tennis 1,2; Softball 1; Volleyball 1,2; Golf 1; Awards 1,2,3,4. Playdays: Lowell; Framingham; Salem; Wellesley. Dean's List 3. Honors Program 4.

CAROLE FRARY

40 BARNSTABLE STREET
SWAMPSCOTT

BACHELOR OF SCIENCE BUSINESS EDUCATION

Student Association 1,2,3,4. W.R.A. 1,2,3,4. COMMITTEES: Insurance 3; Junior Week; Senior Week. SHOWS: All-College 1,2,3; Sophomore; Senior. ORGANIZATIONS: Business Education Council 1,2,3,4; E.B.T.A. 3,4. Junior Prom Queen.

ADREAN FAITH FREEDE

154 GARFIELD AVENUE
CHELSEA

BACHELOR OF SCIENCE EDUCATION

Student Association I,2,3,4. W.R.A. I,2,3,4. ORGANIZATIONS: Glee Club I,2; Arts and Crafts 4; S.J.A. 4. Council Representative 3.

BARBARA FURNARI

23 GREGG STREET
BEVERLY

BACHELOR OF SCIENCE BUSINESS EDUCATION

Student Association 1,2,3,4. W.R.A. 1,2,3,4. COMMITTEES: Social 3,4. SHOWS: All College 2; Sophomore 2. ORGANIZATIONS: Newman Club I,2; Book Club 2; Pi Omega Pi 2,3,4; Business Council I,2,3,4; E.B.T.A. 3,4. Dean's Aide 2; E.B.T.A. Convention 3. Daisy Chain 3. Dean's List 1,2,3.

ELAINE FURTEK

21 GROVE STREET
HAVERHILL

BACHELOR OF SCIENCE EDUCATION

Student Association I,2,3,4. W.R.A. 1,2,3,4.

HELEN GAHAGAN

9 PARK STREET
PEABODY

BACHELOR OF SCIENCE — EDUCATION

Student Association 1,2,3,4. W.R.A. 1,2,3,4. ORGANIZATIONS: Young Democrats 3,4; International Affairs 3,4; Newman Club 1,2,3,4. Council Representative 3.

FRANCIS GALLAGHER

90 PITCAIRN STREET
REVERE

BACHELOR OF SCIENCE — BUSINESS EDUCATION

Student Association 1,2,3,4. M.A.A. 1,2,3,4. SHOWS: Campus Carnival 3. ORGANIZATIONS: Business Education Council 4. Intramural Basketball 1,-2,3; Intramural Volleyball 3,4.

MARY GALLUZZO

196 BROADWAY
ARLINGTON

BACHELOR OF ARTS — HISTORY

Student Association 1,2,3,4. W.R.A. 1,2,3,4.

LINDA GANONG

3 OLSEN ROAD
PEABODY

BACHELOR OF SCIENCE EDUCATION

Student Association 1,2,3,4. W.R.A. 1,2,3,4. COMMITTEES: Freshman Dance; Legal 4; Senior Prom. SHOWS: Sophomore; Senior. ORGANIZATIONS: Newman Club 4; S.N.E.A. 3,4. Swimming 1. Senior Executive Board. Queen's Court (Junior Prom).

MARY GARCIA

202 ELM STREET
WEST CONCORD

BACHELOR OF SCIENCE BUSINESS EDUCATION

Student Association 1,2,3,4. W.R.A. 1,2,3,4. COMMITTEES: Alumni 3. ORGANIZATIONS: Newman Club 3; Pi Omega Pi 3; Business Education Council 1,2,3; E.B.T.A.

RICHARD CHARLES GILLIS

BOSTON STREET
LYNN

BACHELOR OF SCIENCE BUSINESS EDUCATION

Student Association 1,2,3,4. M.A.A. 1,2,3,4 (President 4). ORGANIZATIONS: Business Education Council 3,4. Basketball 1,2,3,4.

LOIS GIOVANELLA

37 OVERBROOK DRIVE
WELLESLEY

BACHELOR OF SCIENCE BUSINESS EDUCATION

Student Association 1,2,3,4. W.R.A. 1,2,3,4. COMMITTEES: Senior Week. SHOWS: All-College 1; Senior. ORGANIZATIONS: Newman Club 1; Business Education Council 1,2,3,4. E.B.T.A. Convention. Big Sister 2.

ALEXANDER GLASS

15 COWELL STREET
MARBLEHEAD

BACHELOR OF SCIENCE BUSINESS EDUCATION

Student Association 1,2,3,4. M.A.A. 1,2,3,4.

SANDRA GOLDMAN

48 VERNON STREET
MEDFORD

BACHELOR OF SCIENCE EDUCATION

Student Association 1,2,3,4. W.R.A. 1,2,3,4. ORGANIZATIONS: S.N.E.A.

RICHARD GORHAM

29 HARLOW STREET
ARLINGTON

BACHELOR OF SCIENCE — EDUCATION

Student Association 2,3,4. M.A.A. 2,3,4. ORGANIZATIONS: Beta Chi 2,3,4.

PATRICIA FRANCES GRADY

23 BARSTOW STREET
SALEM

BACHELOR OF SCIENCE — EDUCATION

Student Association 1,2,3,4. W.R.A. 1,2,3,4. COMMITTEES: Freshman Tea; Freshman Dance. SHOWS: Sophomore. ORGANIZATIONS: Newman Club 1,2,3,4 (Secretary 3; Vice-President 4). Open House Guide 3.

PAMELA M. GREEN

5 BOW STREET
DANVERS

BACHELOR OF SCIENCE — BUSINESS EDUCATION

Student Association 1,2,3,4. W.R.A. 1,2,3,4. COMMITTEES: Freshman Tea; Junior Prom; Senior Prom; Campus Carnival 3. SHOWS: Sophomore; Senior. W.R.A. ACTIVITIES: Volleyball 1,2; Field Hockey 1. Cheerleader 2,3,-4 (Captain 4). Daisy Chain. Dean's Aide 1,2,3,4.

JOSEPH GREENBERG

539 BEACH STREET
REVERE

BACHELOR OF SCIENCE — BUSINESS EDUCATION

Student Association 1,2,3,4. M.A.A. 1,2,3,4. COMMITTEES: Junior Week; Student Council Semi-Formal 3,4; Homecoming Dance 3; Senior Week; Social. SHOWS: All College 1; Senior; Sophomore. ORGANIZATIONS: Book Club 1; Salem Jewish Association 4; Beta Chi 1,2,3,4; Business Education Council 3,4. M.A.A. ACTIVITIES: Soccer 1,2,3,4; Intramural Basketball 1,2,-3,4; Intramural Volleyball 1,2,3. Student Leaders Convention (Bridgewater 3; North Adams 4). Dean's List 3.

SHEILA M. GRIMES

58 COUNTY ROAD
IPSWICH

BACHELOR OF SCIENCE — EDUCATION

Student Association 2,3,4. W.R.A. 2,3,4. ORGANIZATIONS: Newman Club 3,4; S.N.E.A. 3,4.

JAMES R. GROTTO

30 BROADWAY
BEVERLY

BACHELOR OF ARTS — MATHEMATICS

Student Association 1,2,3,4. M.A.A. 1,2,3,4. ORGANIZATIONS: S.N.E.A. 2,-3,4. Dean's List 3.

NANCY (TREMBLAY) GROTTO

30 BROADWAY
BEVERLY

BACHELOR OF SCIENCE — EDUCATION

Student Association 1,2,3,4. W.R.A. 1,2,3,4.

ROBERT T. HAHESY

52 HOWARD STREET
REVERE

BACHELOR OF ARTS — HISTORY

Student Association 1,2,3,4. M.A.A. 1,2,3,4. COMMITTEES: Freshman Dance; Junior Prom; Campus Carnival 1,2,3,4; Public Relations 4. SHOWS: All College 1,2,3,4; Sophomore (Chairman). ORGANIZATIONS: Newman Club 1; *LOG* 3,4; Kappa Delta Phi 1,2,3,4 (Chaplain 4; Executive Board 4). M.A.A. ACTIVITIES: Intramural Football 1,2; Intramural Basketball 1,2. Freshman Class Representative. Council Representative 2,3,4. Sophomore Class President. Graduation Usher 3.

JOHN M. HALE

93 NEWTON STREET
LAWRENCE

BACHELOR OF ARTS — ENGLISH

Student Association 2,3,4. M.A.A. 2,3,4. SHOWS: Campus Carnival 2,3. ORGANIZATIONS: *Log* 3,4; Young Democrats 3,4 (Vice President 4).

ARTHUR HALL

28 PUTNAM STREET
BEVERLY

BACHELOR OF SCIENCE EDUCATION

Student Association 1,2,3,4. M.A.A. 1,2,3,4. Math Academy 2.

ANN HANLEY

107 REDINGTON STREET
SWAMPSCOTT

BACHELOR OF SCIENCE EDUCATION

Student Association 1,2,3,4. W.R.A. 1,2,3,4.

CYNTHIA VALJEAN HART

10 FAIRCHILD AVENUE
SAUGUS

BACHELOR OF SCIENCE EDUCATION

Student Association 2,3,4. W.R.A. 2,3,4. ORGANIZATIONS: Book Club 2,3.

ROBERT HART

26 WASHINGTON SQUARE
MARBLEHEAD

BACHELOR OF SCIENCE — BUSINESS EDUCATION

Student Association 1,2,3,4. M.A.A. 1,2,3,4. ORGANIZATIONS: Business Education Council 1,2,3,4; Book Club 1,2. Intramural Basketball 1,2,3,4.

JOHN HARVEY

P.O. BOX 159
LYNN

BACHELOR OF SCIENCE — BUSINESS EDUCATION

Student Association 1,2,3,4. M.A.A. 1,2,3,4. ORGANIZATIONS: Book Club 3,4; Newman Club 3,4; E.B.T.A. 4; Business Education Council. College Aide 3.

FRANCES D. HATCH

319 CENTRAL STREET
SAUGUS

BACHELOR OF ARTS — ENGLISH

Student Association 1,2,3,4. W.R.A. 1,2,3,4. COMMITTEES: Student Cultural Series 3,4 (Chairman 3); Campus Carnival 3 (Decorations). SHOWS: Sophomore Show 2 (Decorations). ORGANIZATIONS: Debate Club 2.

KENNETH HAYES

86 DIVISION STREET
CHELSEA

BACHELOR OF SCIENCE — EDUCATION

Student Association 1,2,3,4. M.A.A. 1,2,3,4. ORGANIZATIONS: S.N.E.A. 1,-2; International Affairs 3,4; Young Democrats 3,4. College Aide 1.

ROBERT HEENAN

29 BUNKER HILL STREET
CHARLESTOWN

BACHELOR OF ARTS — HISTORY

Student Association 1,2,3,4. M.A.A. 1,2,3,4.

EDMUND HEFFERNAN

BEACON HILL AVENUE
LYNN

BACHELOR OF SCIENCE — EDUCATION

Student Association 1,2,3,4. M.A.A. 1,2,3,4.

CAROLAN HEGARTY

15 ARGYLE STREET
REVERE

BACHELOR OF SCIENCE — EDUCATION

Student Association 1,2,3,4. W.R.A. 1,2,3,4. SHOWS: Sophomore; Senior. ORGANIZATIONS: Book Club 1,2,3,4; Newman Club 3,4; S.N.E.A. 3,4; Footlighters 1,2,3. Freshman Tea Hostess.

DIANA HEGER

12 WEST BALTIMORE STREET
LYNN

BACHELOR OF SCIENCE — EDUCATION

Student Association 1,2,3,4. W.R.A. 1,2,3,4. ORGANIZATIONS: Book Club 1; Salem Jewish Association 1,2,3,4 (Secretary 1); S.N.E.A. 1,2,3,4. Dean's Aide 2. Dean's List 3.

JANICE HENDERSON

528 NORTH STREET
TEWKSBURY

BACHELOR OF ARTS — HISTORY

Student Association 1,2,3,4. W.R.A. 1,2,3,4. ORGANIZATIONS: International Affairs 4; *LOG* 3,4; Interfaith Association 3,4; S.C.A. 1,2,3,4. College Aide 2,3.

DAVID HILTON

2 ELLIOTT STREET
DANVERS

BACHELOR OF SCIENCE EDUCATION

Student Association 1,2,3,4. M.A.A. 1,2,3,4.

MARY ELLEN HOBAN

24 LAKE AVENUE
WENHAM

BACHELOR OF SCIENCE BUSINESS EDUCATION

Student Association 1,2,3,4. W.R.A. 1,2,3,4. COMMITTEES: Freshman Dance; Freshman Tea; Homecoming 4; Senior Week; Junior Week; Legal 3,4. SHOWS: Sophomore. ORGANIZATIONS: Newman Club 2; *LOG* 3; Business Education Council 1,2,3,4. Mass. State Convention. Boston State College Workshop 4. Daisy Chain. Class Treasurer 4.

KENNETH HORNE

261 COMMON STREET
LAWRENCE

BACHELOR OF SCIENCE EDUCATION

Student Association 1,2,3,4. M.A.A. 1,2,3,4.

THOMAS HOSMAN

SAWYER STREET
PEABODY

BACHELOR OF SCIENCE BUSINESS EDUCATION

Student Association 1,2,3,4. M.A.A. 1,2,3,4. ORGANIZATIONS: Footlighters 2,3,4; Drama Festival 2,3,4; Spring Production 2,3.

JANICE HUGHES

16 EAST EMERSON STREET
MELROSE

BACHELOR OF SCIENCE ELEMENTARY

Student Association 1,2,3,4. W.R.A. 1,2,3,4. COMMITTEES: General Welfare 4; W.R.A. Banquet 3. ORGANIZATIONS: Book Club; S.N.E.A. 2,3 (Treasurer 4). Dean's Aide 2.

CHRISTINE HUNT

49 GRADY COURT
EAST BOSTON

BACHELOR OF ARTS ENGLISH

Student Association 1,2,3,4. W.R.A. 1,2,3,4.

DAVID HURSTY

36 MARGERIE STREET
HAMILTON

BACHELOR OF SCIENCE EDUCATION

Student Association 1,2,3,4. M.A.A. 1,2,3,4. ORGANIZATIONS: S.N.E.A. 3,-4; International Affairs Club 3,4. History Fair 3. Student Citizenship Conference 2,3,4. Dean's List 3. Honors Program 3,4.

PATRICIA HUTCHINSON

10 WOODLAND AVENUE
BEVERLY

BACHELOR OF SCIENCE EDUCATION

Student Association 1,2,3,4. W.R.A. 1,2,3,4. COMMITTEES: Junior Week.

JANE J. JELLISON

53 SALEM STREET
READING

BACHELOR OF SCIENCE EDUCATION

Student Association 1,2,3,4. W.R.A. 1,2,3,4. COMMITTEES: Senior Prom. SHOWS: Sophomore 2; Senior 4. ORGANIZATIONS: Book Club 1; Newman Club 1,2,3,4; *RUNES* 2,3,4; S.N.E.A. 1,2,3,4. Freshman Tea 1.

GEORGE J. JERVINIS

18 DAY STREET
SOMERVILLE

BACHELOR OF ARTS — HISTORY

Student Association 1,2,3,4; M.A.A. 1,2,3,4; ORGANIZATIONS: International Affairs Club 3,4 (President 3,4); *LOG* 2,3,4 (Editor 3,4); *RUNES* 2,4; Faculty-Student Discussion Forum 3,4; Class Representative I; Dean's List 3,-4; Honors Program 4; Commencement Usher 3.

DERYLL JOHANSSON

11 PIERCE AVENUE
WAKEFIELD

BACHELOR OF SCIENCE — EDUCATION

Student Association 2,3,4. W.R.A. 2,3,4. *Runes* 2,3,4.

EMELIE JULIEN

8 CARLTON STREET
SALEM

BACHELOR OF ARTS — HISTORY

Student Association I,2,3,4. W.R.A. 1,2,3,4. ORGANIZATIONS: Newman Club 1,2,4; *Log* 2,3,4. SHOWS: Senior. Dean's Aide 2.

SHEILA KANE

48 CEDAR STREET
LYNN

BACHELOR OF SCIENCE EDUCATION

Student Association 1,2,3,4. W.R.A. 1,2,3,4. COMMITTEES: Freshman Tea; Freshman Dance; Senior Prom. SHOWS: Sophomore; Senior; All-College 2,-3. ORGANIZATIONS: Book Club 1,2,3,4; S.N.E.A. 2,3,4. Dean's Aide 2,3.

ELLEN KEARNEY

876 SHIRLEY STREET
WINTHROP

BACHELOR OF SCIENCE EDUCATION

Student Association 1,2,3,4. W.R.A. 1,2,3,4. ORGANIZATIONS: Book Club 1,2,3,4; Folk Singing Society 1; S.N.E.A. 4. Swimming 1.

WILLIAM KELLEY

1 CHASE STREET
SALEM

BACHELOR OF SCIENCE EDUCATION

Student Association 1,2,3,4. M.A.A. 1,2,3,4.

DIANA CLAUDIA KELLEY

24 CLARK STREET
LEXINGTON

BACHELOR OF SCIENCE — EDUCATION

Student Association 1,2,3,4. W.R.A. 1,2,3,4. COMMITTEES. Freshman Dance; Junior Prom; Senior Prom. SHOWS: All-College 1,3; Sophomore. ORGANIZATIONS: Book Club 1,2,3,4; Newman Club 1,2,3,4; Glee Club 4; S.N.E.A. 4. Freshman Tea. Library Aid 2. All-College Outing 1,2,4. Council Representative 1,2,3; Executive Council 1,3.

JUDITH KENNEALY

98 WOODS ROAD
MEDFORD

BACHELOR OF SCIENCE — EDUCATION

Student Association 1,2,3,4. W.R.A. 1,2,3,4. COMMITTEES: Senior prom. SHOWS: Sophomore, Senior. ORGANIZATIONS: Newman Club 1,2,3,4; S.N.E.A. 1,2,3,4; Book Club 1,2,3,4. Freshman Tea. Dean's Aide 2.

PATRICIA ANN KENT

4 EVERETT ROAD
SALEM

BACHELOR OF ARTS — MATHEMATICS

Student Association 1,2,3,4. W.R.A. 1,2,3,4. COMMITTEES: Junior Prom; Senior Prom; Clipper Dance (Tickets). SHOWS; Sophomore; Senior. ORGANIZATIONS: Book Club 2; Newman Club 1,2,4; Arts and Crafts Club 4; Bowling League 2; *LOG* 3,4 (Illustrator 4); *RUNES* (Art Editor 3,4); *CLIPPER* (Art Editor); National Council of Teachers of Mathematics 4. Big Sister 2. Math Fair (Hostess 3,4). Dean's List 3.

ROBERT KEOUGH

17 PERRY STREET
SOMERVILLE

BACHELOR OF SCIENCE — EDUCATION

Student Association 1,2,3,4. M.A.A. 1,2,3,4. SHOWS: Sophomore; Senior. ORGANIZATIONS: Glee Club 3. Intramural Basketball 1,2; Football 1,2.

BRYAN KING

65 TIMSON STREET
LYNN

BACHELOR OF SCIENCE — BUSINESS EDUCATION

Student Association 1,2,3,4. MA.A. 1,2,3,4. ORGANIZATIONS: Kappa Delta Phi 2,3,4; Business Education Council 2,3,4; E.B.T.A. 3,4. Varsity Basketball 1,2,3.4.

SHEILA KINSELLA

7 BELMONT STREET
CHARLESTOWN

BACHELOR OF ARTS — ENGLISH

Student Association 1,2,3,4. W.R.A. 1,2,3,4. ORGANIZATIONS: Young Democrats 3,4; Student Teacher Forum 3,4.

JOHN KLIBANSKY

6 PULASKI STREET
PEABODY

BACHELOR OF SCIENCE — EDUCATION

Student Association 1,2,3,4. M.A.A. 1,2,3,4. COMMITTEES: Campus Carnival 4; Junior Prom. SHOWS: Senior. ORGANIZATIONS: S.N.E.A. 4; International Relations Club 3,4; Young Democrats 3.

IRENE KOKINOS

17 GARDINER STREET
LYNN

BACHELOR OF SCIENCE — BUSINESS EDUCATION

Student Association 1,2,3,4. W.R.A. 1,2,3,4.

WILLIAM C. KROEN

2 MAPLE STREET
SALEM

BACHELOR OF SCIENCE — EDUCATION

Student Association 1,2,3,4. M.A.A. 1,2,3,4. SHOWS: Sophomore. ORGANIZATIONS: Newman Club 3,4. Golf 1,2,3,4. Freshman Executive Board.

ELAINE KULACZ

16 FORENZA ROAD
WEST PEABODY

BACHELOR OF SCIENCE — EDUCATION

Student Association 1,2,3,4. W.R.A. 1,2,3,4. COMMITTEES: Freshman Tea; Senior Prom. SHOWS: All-College 1,2; Sophomore. ORGANIZATIONS: Book Club 1,2,3,4; Newman Club 1,2,3,4; S.N.E.A. 4.

WILLIAM LAAKSO

5 WINTHROP STREET
PEABODY

BACHELOR OF ARTS — ENGLISH

Student Association 1,2,3,4. M.A.A. 1,2,3,4. ORGANIZATIONS: Footlighters 3,4; Kappa Delta Phi 1,2,3,4 (Secretary 4; Pledgemaster); *LOG* 4. Hockey 1,2. Student Advisory Board 1. Council Representative 2,3. Dean's List 3. 2,3. Dean's List 3.

DAVID LAMPHIER

68 THACHER STREET
MALDEN

BACHELOR OF ARTS — MATHEMATICS

Student Association 1,2,3,4. M.A.A. 1,2,3,4. Hockey 1.

GEORGE LANGLAIS

49 WOODLAND AVENUE
LYNN

BACHELOR OF SCIENCE EDUCATION

Student Association I,2,3,4. M.A.A. I,2,3,4. ORGANIZATIONS: Math Club 2. M.A.A. ACTIVITIES: Intramural Basketball I; Bowling 3,4.

JANICE LAVOIE

28 RIVER STREET
DANVERS

BACHELOR OF SCIENCE EDUCATION

Student Association I,2,3,4. W.R.A. I,2,3,4. COMMITTEES: Freshman Dance; Alumni 4; Senior Prom. SHOWS: Sophomore; Senior. ORGANIZATIONS: Book Club 1; S.N.E.A. 4; *CLIPPER* (Advertising Editor). W.R.A. ACTIVITIES: Volleyball 1,2; Field Hockey 1. Laurel Chain 3.

MAUREEN LAWLER

48 EVERETT STREET
ARLINGTON

BACHELOR OF SCIENCE EDUCATION

Student Association 1,2,3,4. W.R.A. I,2,3,4. ORGANIZATIONS: Book Club I,4; S.N.E.A. 2,4; Newman Club I,2,3,4. Dean's Aide 2. Dedication Guide 3.

WILLIAM LAWLER

11 GARDNER STREET
BEVERLY

BACHELOR OF ARTS — MATHEMATICS

Student Association 1,2,3,4. M.A.A. 1,2,3,4. Math Fair Guide 3,4.

MARIE LOUISE LEBLANC

6 RHODES AVENUE
LYNN

BACHELOR OF SCIENCE — EDUCATION

Student Association 1,2,3,4. W.R.A. 1,2,3,4. ORGANIZATIONS: Book Club 1,2; Newman Club 2,4; S.N.E.A. 3,4.

CHARLES LEDUC

21 SUNSET AVENUE
LINWOOD

BACHELOR OF ARTS — MATHEMATICS

Student Association 1,2,3,4. M.A.A. 1,2,3,4.

KAREN LEE

584 LOWELL STREET
WAKEFIELD

BACHELOR OF SCIENCE EDUCATION

Student Association 1,2,3,4. W.R.A. 1,2,3,4. COMMITTEES: Legal 2,3,4; Sophomore Show. ORGANIZATIONS: Newman Club 1,2,3,4; S.N.E.A. 3,4.

PATRICIA LEE

151 HAMILTON AVENUE
LYNN

BACHELOR OF SCIENCE EDUCATION

Student Association 1,2,3,4. W.R.A. 1,2,3,4. ORGANIZATIONS: Newman Club 1,2,3,4; Book Club 1; Young Democrats Club 3,4; International Affairs Club 3,4. Youth Citizenship Conference 2,3,4. Alternate Council Representative 3. Social Science Fair 3. Dean's List 2,3,4. Honors Program 3,4.

DONNA LENIHAN

18 TOWER AVENUE
LYNN

BACHELOR OF SCIENCE EDUCATION

Student Association 1,2,3,4. W.R.A. 1,2,3,4. COMMITTEES: Freshman Dance; Freshman Tea; All-College Outing 1,2,4; Senior Prom. SHOWS: Sophomore; All-College 4. ORGANIZATIONS: Book Club 1,2,3,4; Newman Club 1,2,3,4; S.N.E.A. 4.

MARY LE VASSEUR

106A ROGERS AVENUE
SOMERVILLE

BACHELOR OF SCIENCE BUSINESS EDUCATION

Student Association 1,2,3,4. W.R.A. 1,2,3,4. ORGANIZATIONS: Newman Club 1,4; Pi Omega Pi 3,4; E.B.T.A. 3,4 (Convention 3).

CAROL LEVENE

29 MAGNOLIA STREET
MALDEN

BACHELOR OF SCIENCE BUSINESS EDUCATION

Student Association 1,2,3,4. W.R.A. 1,2,3,4. ORGANIZATIONS: S.N.E.A. 3,-4; Salem Jewish Association 2,3,4; Pi Omega Pi 3,4; Business Education Council 3,4. Dean's List 3,4.

KENNETH M. LEVESQUE

41 RIVERSIDE STREET
DANVERS

BACHELOR OF SCIENCE BUSINESS EDUCATION

Student Association 1,2,3,4. M.A.A. 1,2,3,4. COMMITTEES: Campus Carnival 2,3,4. SHOWS: Senior; All-College 1,2. ORGANIZATIONS: Kappa Delta Phi 1,2,3,4; Business Education Council 1,2,3,4; *LOG* 1,2.

MARTHA LEWEY

49 FREMONT STREET
EVERETT

BACHELOR OF SCIENCE — EDUCATION

Student Association 1,2,3,4. W.R.A. 1,2,3,4. COMMITTEES: Alumni; Junior Prom; Senior Prom; Freshman Dance. SHOWS: Sophomore; Senior; All-College. ORGANIZATIONS: Footlighters; Book Club; *CLIPPER*. Dean's Aide.

SHARON LEWEY

66 PLEASANT STREET
REVERE

BACHELOR OF ARTS — HISTORY

Student Association 1,2,3,4. W.R.A. 1,2,3,4. ORGANIZATIONS: *LOG* 2,3,4.

JUDITH ANN LOSANO

37 SCHOOL STREET
SAUGUS

BACHELOR OF SCIENCE — EDUCATION

Student Association 1,2,3,4. W.R.A. 1,2,3,4. COMMITTEES: Sophomore Show. ORGANIZATIONS: Newman Club 1,2,3,4; S.N.E.A. 3,4; Math Academy 2.

BARBARA E. LUNDHOLM

49 WESTON ROAD
READING

BACHELOR OF SCIENCE — EDUCATION

Student Association 1,2,3,4. W.R.A. 1,2,3,4. SHOWS: Sophomore. ORGANIZATIONS: Book Club 1; S.N.E.A. 3,4; Arts & Crafts 4; Salem Christian Association 1.

MARGUERITE LUONGO

69 GLADSTONE STREET
EAST BOSTON

BACHELOR OF SCIENCE — EDUCATION

Student Association 1,2,3,4. W.R.A. 1,2,3,4. COMMITTEES: Senior Prom. SHOWS: Sophomore. ORGANIZATIONS: Book Club 1,2,3,4; Newman Club 2,3; S.N.E.A. 4; All-College Outing 1,2,3,4. Freshman Tea.

GAYE MACCARONE

467 HIGH STREET
LAWRENCE

BACHELOR OF ARTS — ENGLISH

Student Association 2,3,4. W.R.A. 2,3,4. COMMITTEES: General Welfare 3,-4: Junior Week; Campus Carnival 2,3; All-College Outing 3. SHOWS: Sophomore; Senior. ORGANIZATIONS: Newman Club 2; S.N.E.A. 3,4. Dean's Aide 2,3,4. Laurel Chain 3. W.R.A. Activities: Hockey 2,3,4; Volleyball 2,3,4; Badminton 2,3,4; Basketball 2,3,4; Bowling 2,3; Golf 2,3; Tennis 3,4. Awards 2,3,4. Semi-Formal Chairman 3,4.

MARTHA MAC RAE

74 COUNTY STREET
SEEKONK

BACHELOR OF SCIENCE — BUSINESS EDUCATION

Student Association 1,2,3,4. W.R.A. 1,2,3,4. ORGANIZATIONS: Business Education Council; Eastern Business Teachers' Association; Honors Program 3,4. W.R.A. Activities: Freshman Representative; Swimming Manager; Public Relations Treasurer.

PEGGY MADDEN

44 WINTHROP STREET
EVERETT

BACHELOR OF SCIENCE — EDUCATION

Student Association 1,2,3,4. W.R.A. 1,2,3,4. ORGANIZATIONS: Book Club 1,3,4; S.N.E.A. 3,4; Newman Club 3,4.

MAUREEN ELIZABETH MADDEN

334 BOSTON STREET
LYNN

BACHELOR OF ARTS — ENGLISH

Student Association 1,2,3,4. W.R.A. 1,2,3,4. COMMITTEES: Freshman Tea (Hostess); Initiation; Junior Week; Clipper Dance (Co-Chairman); Homecoming Dance 4; Senior Week; Senior Prom; Alumni 4. SHOWS: Sophomore; Senior; Drama Festival 2,3. ORGANIZATIONS: Newman Club 1,2,3; *LOG* 2,3,4 (Associate Editor 3); *RUNES* 3,4; *CLIPPER* (Associate Editor). Delegate to Columbia Scholastic Association 3. Delegate to U.M.S.G.C. 4.

ANNE MAESTRANZI

3 STORY AVENUE
BEVERLY

BACHELOR OF SCIENCE — EDUCATION

Student Association 1,2,3,4. W.R.A. 1,2,3,4. SHOWS: Sophomore. ORGANIZATIONS: Book Club 1,4; Newman Club 1,4; S.N.E.A. 3,4. Dean's List 3.

DOUGLAS MAITLAND

33 ROY STREET
SWAMPSCOTT

BACHELOR OF SCIENCE — BUSINESS EDUCATION

Student Association 1,2,3,4. M.A.A. 1,2,3,4. COMMITTEES: Campus Carnival 1,2,3; Insurance: (Co-chairman 3, Chairman 4); Orientation Day 2; Business Education Council 3. ORGANIZATIONS: S.N.E.A. 2,3,4; Business Machines 1,3; Book Club 1; Salem Christian Association 1,2,3; E.B.T.A. 1,2,-3,4 (convention 3); Business Education Council 1,2,3,4 (Representative 1,2; Vice-president 3); *COMPASS* 2,3,4 (Editor-in-chief 3,4); Pi Omega Pi 2,3,4. Council representative 2,3. Dean's Aide 1,2. Dean's List 1,2,3. Commencement Usher 2,3.

ROBERT B. MALONEY

2 BIRCHWOOD ROAD
NORTH WILMINGTON

BACHELOR OF SCIENCE — EDUCATION

Student Association 3,4. M.A.A. 3,4. SHOWS: Senior. ORGANIZATIONS: Book Club 3,4 M.A.A. ACTIVITIES: Intermural Basketball 3,4; Intermural Softball 3,4.

JOAN MANNING

13 COLUMBIA BOULEVARD
PEABODY

BACHELOR OF SCIENCE EDUCATION

Student Association 1,2,3,4. W.R.A. 1,2,3,4. COMMITTEES: Freshman Dance; Junior Week; Senior Week; Social 4. SHOWS: Sophomore; Senior. ORGANIZATIONS: Book Club 1; S.N.E.A. 4; Newman Club 4. Junior Class Representative. Senior Executive Board.

JOAN MARANOFSKY

39 HARWOOD STREET
DORCHESTER

BACHELOR OF SCIENCE BUSINESS EDUCATION

Student Association 1,2,3,4. W.R.A. 1,2,3,4. ORGANIZATIONS: Salem Jewish Association 3,4; Business Education Council 1,2,3,4; Eastern Business Teachers' Association 3,4.

SUSAN LOWELL MARSHALL

175 MAIN STREET
ROCKPORT

Student Association 1,2,3,4. W.R.A. 1,2,3,4. SHOWS: Senior. ORGANIZATIONS: S.N.E.A. 3,4. Dean's List.

BARBARA MARZELLI

34 NORTH STREET
MIDDLEBORO

BACHELOR OF SCIENCE — BUSINESS EDUCATION

Student Association 1,2,3,4. W.R.A. 1,2,3,4. COMMITTEES: General Welfare 3,4; Junior Week; Alumni 3; Sophomore Show. ORGANIZATIONS: *COMPASS* 2,3; Business Education Council 1,2,3,4; E.B.T.A. 3,4. Dean's Aide 1,2.

CARLOTTA MASIELLO

328 FERRY STREET
EVERETT

BACHELOR OF SCIENCE — BUSINESS EDUCATION

Student Association 1,2,3,4. W.R.A. 1,2,3,4.

MARJORIE MASSE

4 YALE ROAD
ANDOVER

BACHELOR OF SCIENCE — ELEMENTARY

Student Association 1,2,3,4. W.R.A. 1,2,3,4. ORGANIZATIONS: Book Club 1,4; Newman Club 1,2,3,4; S.N.E.A. 3,4.

LORRAINE MASTRORIO

39 MCKINLEY STREET
REVERE

BACHELOR OF ARTS — ENGLISH

Student Association 1,2,3,4. W.R.A. 1,2,3,4 (Vice-President 4). COMMITTEES: W.R.A. Semi-Formal 3,4. SHOWS: Sophomore Show 2. W.R.A. Awards 1,2,3,4; Badminton 3. Vice President 4. Council Representative 2.

RODNEY A. MAURICE

29 OCEAN AVENUE
SALEM

BACHELOR OF SCIENCE — EDUCATION

Student Association 1,2,3,4. M.A.A. 1,2,3,4. COMMITTEES: Sophomore Show. ORGANIZATIONS: Kappa Delta Phi 1,2,3,4; Math Academy. M.A.A. ACTIVITIES: Hockey 2,3,4; Soccer 3,4; Intramural Basketball 1,2,3,-4. Class Representative 1,2,4.

EDWARD P. MAVRAGIS

122 FOSTER STREET
PEABODY

BACHELOR OF SCIENCE — EDUCATION

Student Association 1,2,3,4. M.A.A. 1,2,3,4. COMMITTEES: Freshman Initiation; Junior Prom; Senior Prom. SHOWS: Sophomore; Senior. Alternate Representative 3. Dean's List 2,3,4.

ELAINE MC CARTHY

14 SUMMIT AVENUE
CHELSEA

BACHELOR OF SCIENCE — EDUCATION

Student Association 1,2,3,4. W.R.A. 1,2,3,4. COMMITTEES: Freshman Dance; Junior Prom; Senior Prom. SHOWS: Sophomore; Senior. ORGANIZATIONS: Book Club 1,2; Newman Club 1; *CLIPPER* (Advertising Editor). Dean's Aide 3. Laurel Chain.

MADELINE MC CARTHY

175 LEYDEN STREET
EAST BOSTON

BACHELOR OF SCIENCE — EDUCATION

Student Association 1,2,3,4. W.R.A. 1,2,3,4. COMMITTEES: All College Outing 1,2,3,4; Senior Prom. SHOWS: Sophomore; Senior; All College 1,2,3,-4. ORGANIZATIONS: Book Club 1,2,3,4; Newman Club 1,2,3,4.

KATHLEEN MC CAULEY

12 VILLA AVENUE
EVERETT

BACHELOR OF ARTS — ENGLISH

Student Association 1,2,3,4. W.R.A. 1,2,3,4. ORGANIZATIONS: Book Club 1; *CLIPPER*. W.R.A. Board 1. Swimming.

MARGARET FIDES MCGLEW

4 CARTER STREET
NEWBURYPORT

BACHELOR OF ARTS — ENGLISH

Student Association 1,2,3,4. W.R.A. 1,2,3,4. COMMITTEES: Initiation 2; Junior Week; General Welfare 3,4; Senior Week; Freshman Tea Hostess; *CLIPPER* Dance 4. SHOWS: Drama Festival 2,3,4, Director 2; Spring Production 2,3,4; All-College 3; W.R.A. Family Night 3; Sophomore; Senior. ORGANIZATIONS: Newman Club 2,3; Footlighters 2,3,4; *LOG* 1,2,3,4, Fashion Editor 2,3,4; Cultural Review Editor 3,4; Associate Editor 3; Columbia Scholastic Press Convention 3, *GLAMOUR MAGAZINE* "Best Dressed College Girl Contest" 2. Laurel Chain 3. Senior Investiture 3. Queen's Court, Junior Prom. *RUNES* 2,3. *CLIPPER* Editor-in-Chief.

BERNICE C. MCGURIN

4 CLINTON ROAD
PEABODY

BACHELOR OF SCIENCE — EDUCATION

Student Association 1,2,3,4. W.R.A. 1,2,3,4. COMMITTEES: Freshman Tea; Senior Prom. SHOWS: Sophomore; Senior. ORGANIZATIONS: Book Club 1; S.N.E.A. 3,4. Executive Board 1,2.

DENNIS J. MC KEE

62 TRENTON STREET
EAST BOSTON

BACHELOR OF SCIENCE — BUSINESS EDUCATION

Student Association 1,2,3,4. M.A.A. 1,2,3,4. COMMITTEES: Sophomore Dance. SHOWS: Freshman Play. ORGANIZATIONS: Book Club 2,3,4 (President, vice-president, treasurer); Beta Chi 2,3,4; Business Council 1,2,3,4 (Representative 1,2); Freshman Class representative. M.A.A. Intramural basketball 1,2; Bowling 2,3; Hockey manager 1,2,3.

JOHN LAWRENCE McLAUGHLIN, III

10 OCEAN VIEW ROAD
SWAMPSCOTT

BACHELOR OF ARTS — ENGLISH

Student Association 1,2,3,4. M.A.A. 1,2,3,4. ORGANIZATIONS: Council Representative (alternate) 2; Council Representative 3; *LOG* 3,4 (Copy Editor 3, Associate Editor 4); Delegate to Columbia Scholastic Press Association 4; *CLIPPER* 4.

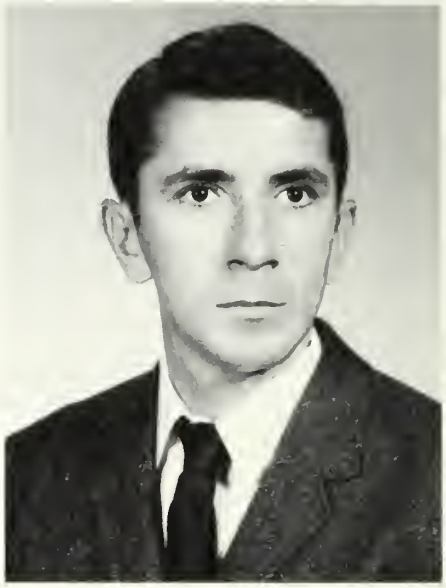

JOHN V. MC LAUGHLIN

253 SPRING STREET
MEDFORD

BACHELOR OF ARTS — HISTORY

Student Association 1,2,3,4. M.A.A. 1,2,3,4. ORGANIZATIONS: Kappa Delta Phi 1,2,3,4; *LOG* 1,2,3 (Editor 3).

KATHLEEN MCLAUGHLIN

149 BOWDOIN STREET
WINTHROP

BACHELOR OF ARTS — ENGLISH

Student Association 1,2,3,4. W.R.A. 1,2,3,4. COMMITTEES: Campus Carnival 2,3 (Decoration Chairman 3); Student Cultural Series 2,3 (Vice-Chairman 3). SHOWS: Sophomore. ORGANIZATIONS: Debate Club 2; Newman Club 1,2; *LOG* 3,4; Bowling 1,2. Student Association Representative 3,4.

MAURA MCMAHON

169 STARR AVENUE
LOWELL

BACHELOR OF SCIENCE — BUSINESS EDUCATION

Student Association 1,2,3,4. W.R.A. 1,2,3,4. ORGANIZATIONS: Newman Club 1,2,3,4; Business Education Council 1,2,3,4; Eastern Business Teachers' Association 3,4 (Convention 3); Dean's Aide 2.

JOHN KEVIN MCMANUS

25 BROWNING ROAD
SOMERVILLE

BACHELOR OF SCIENCE — EDUCATION

Student Association 1,2,3,4. M.A.A. 1,2,3,4. ORGANIZATIONS: Beta Chi 2,-3,4. Soccer 1,2.

MAUREEN MC MURRAY

21 SHEPARD STREET
LYNN

BACHELOR OF ARTS — ENGLISH

Student Association 1,2,3,4. W.R.A. 1,2,3,4. COMMITTEES: Freshman Tea; *CLIPPER* Dance 4; Campus Carnival 3. SHOWS: Sophomore; Senior; Drama Festival 2,3,4. ORGANIZATIONS: Footlighters 2,3,4; *LOG* 3. W.R.A. ACTIVITIES: First Award 1; Volleyball 1,2; Badminton 2; Field Hockey 1,-2; Basketball 1.

MARGARET MCNEELY

29 ILLINOIS AVENUE
SOMERVILLE

BACHELOR OF SCIENCE — BUSINESS EDUCATION

Student Association 1,2,3,4. W.R.A. 1,2,3,4. ORGANIZATIONS: S.N.E.A. 1,-2,3,4; Newman Club 1,2,3,4; Business Education Council 1,2,3,4.

ARTHUR MC PHEE

9 CARDINAL ROAD
DANVERS

BACHELOR OF SCIENCE — EDUCATION

Student Association 1,2,3,4. M.A.A. 1,2,3,4.

BRENDA MEAGHER

11 VALLEY STREET
MEDFORD

BACHELOR OF SCIENCE — EDUCATION

Student Association: 1,2,3,4. W.R.A. 1,2,3,4. COMMITTEES: Social 2. ORGANIZATIONS: Glee Club 3,4; Newman Club 2,3. W.R.A. Representative 1.

MARY MELICAN

37 BROAD STREET
NEWBURYPORT

BACHELOR OF SCIENCE — EDUCATION

Student Association 1,2,3,4. W.R.A. 1,2,3,4. SHOW: Senior. ORGANIZATIONS: Newman Club 1,2,3,4. Dean's Aide 1,2.

JAMES E. MILLEA

22 WEBBER AVENUE
BEVERLY

BACHELOR OF SCIENCE — EDUCATION

Student Association 1,2,3,4. M.A.A. 1,2,3,4. COMMITTEES: Campus Carnival 1,2,3,4; All College Show 1,2. ORGANIZATIONS: International Affairs 3,4; Kappa Delta Phi 1,2,3,4. Intramural Basketball 2,3,4.

MICHAEL MILLSTONE

151 WALNUT AVENUE
REVERE

BACHELOR OF SCIENCE — BUSINESS EDUCATION

Student Association 1,2,3,4. M.A.A. 1,2,3,4. COMMITTEES: Campus Carnival 1,2,3,4. SHOWS: Sophomore; All-College 3,4.

MARCIA MOLLOY

964 HUMPHREY STREET
SWAMPSCOTT

BACHELOR OF SCIENCE — EDUCATION

Student Association 1,2,3,4. W.R.A. 1,2,3,4. COMMITTEES: Freshman Tea; Senior Prom. ORGANIZATION: Newman Club; S.N.E.A. 1,2,3,4. SHOWS: Sophomore; Senior. Tennis 2. Dedication guide 3.

FRANCIS E. MOREY

16 PATHWOODS AVENUE
BURLINGTON

BACHELOR OF SCIENCE — BUSINESS EDUCATION

Student Association 1,2,3,4. M.A.A. 1,2,3,4. COMMITTEES: General Welfare. ORGANIZATIONS: Business Education Council 2,4. Soccer 2,3,4; Intramural Basketball 1,2,3,4; Intramural Football 1,2.

JOSEPH MORGANTO

13 ESTES STREET
EVERETT

BACHELOR OF ARTS — MATHEMATICS

Student Association 1,2,3,4. M.A.A. 1,2,3,4 (Secretary 3,4). COMMITTEES: Executive Committee 3,4. SHOWS: Sophomore Show; Senior Show; All College Show 1,2. ORGANIZATIONS: Beta Chi 1,2,3,4 (Historian 3,4); Book Club 2; *LOG* 1. Soccer 1,2,3,4; Baseball 1; Intramural Basketball 1,2,3,4.

CARLA MORRIS

71 LAKE AVENUE
LYNN

BACHELOR OF SCIENCE — EDUCATION

Student Association 1,2,3,4. W.R.A. 1,2,3,4. COMMITTEES: Freshman Tea; Junior Prom; Senior Prom. SHOWS: Senior. ORGANIZATIONS: Book Club 1,2,3,4; S.N.E.A. 3,4. Dean's Aide 2,3,4. Dean's List 3,4. Honors Program 4.

JOAN MORSE

8 WINNEGANCE AVENUE
PEABODY

BACHELOR OF SCIENCE — EDUCATION

Student Association 1,2,3,4. W.R.A. 1,2,3,4. SHOWS: Sophomore. ORGANIZATIONS: Newman Club; Math Academy 2.

MARY PATRICIA MOYNAHAN

181 STOREY AVENUE
NEWBURYPORT

BACHELOR OF SCIENCE — BUSINESS EDUCATION

Student Association 1,2,3,4. W.R.A. 1,2,3,4. COMMITTEES: Legal 4; Freshman Tea 1. SHOWS: Senior Show 4. ORGANIZATIONS: Business Education Council 1,2,3,4; Newman Club 4. Dean's List 3.

ROBERT MURPHY

44 LAUREL STREET
SOMERVILLE

BACHELOR OF SCIENCE — EDUCATION

Student Association 1,2,3,4. M.A.A. 1,2,3,4.

NANCY MURPHY

P.O. BOX 125
MANSFIELD

BACHELOR OF SCIENCE — BUSINESS EDUCATION

Student Association 1,2,3,4. W.R.A. 1,2,3,4. COMMITTEES: Alumni 1,2,3; General Welfare. SHOWS: All College 1,2,3; Sophomore; Junior; Senior. ORGANIZATIONS: Cheerleaders 1,2; Business Education Council; Pi Omega Pi. Dean's List 1,2,3,4; Outing Club; Swimming; Basketball; W.R.A. Family Night. Dean's Aide.

RICHARD MURPHY

6 HILLCREST AVENUE
BEVERLY

BACHELOR OF SCIENCE — EDUCATION

Student Association 1,2,3,4. M.A.A. 1,2,3,4.

CONSTANCE NAGLE

1 KNOLLWOOD ROAD
MARBLEHEAD

BACHELOR OF SCIENCE — EDUCATION

Student Association 1,2,3,4. W.R.A. 1,2,3,4. COMMITTEES: Junior Prom; Senior Prom. SHOWS: Sophomore; Senior. ORGANIZATIONS: Book Club 1,2,3,4; *LOG* 2; S.N.E.A. 3,4. Math-Science Fair Guide 3. Dean's Aide 2,3,4.

JOANNE NARDONE

446 PARK AVENUE
REVERE

BACHELOR OF SCIENCE — EDUCATION

Student Association 1,2,3,4. W.R.A. 1,2,3,4. SHOWS: Sophomore. ORGANIZATIONS: Newman Club 1,2,3,4; Book Club 1; S.N.E.A. 3,4 (Co-ordinating Secretary 4). Dedication Guide 3. Dean's Aide 1,2,3,4. Honors Program 3,4. Dean's List 1,2,3,4.

FREDERICK J. NASSON

159 JAQUES STREET
SOMERVILLE

BACHELOR OF SCIENCE — BUSINESS EDUCATION

Student Association 1,2,3,4. M.A.A. 1,2,3,4. ORGANIZATIONS: Book Club 1,2,3,4; Business Education Council 1,2,3,4. Intramural Basketball 1,2,3,4. Soccer 1,2,3,4.

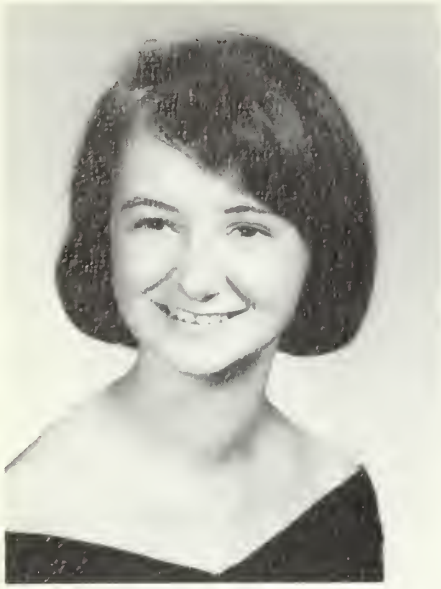

JOYCE P. NELSON

12 BARRETT ROAD
PEABODY

BACHELOR OF ARTS — ENGLISH

Student Association 1,2,3,4. W.R.A. 1,2,3,4. COMMITTEES: Campus Carnival; Drama Festival. SHOWS: Sophomore; Senior. ORGANIZATIONS: Newman Club 1,2,3,4. W.R.A. Activities: Field Hockey 3; Badminton 2; Bowling 4.

LINDA A. NELSON

43 RAYMOND CIRCLE
PEABODY

BACHELOR OF SCIENCE — EDUCATION

Student Association 1,2,3,4. W.R.A. 1,2,3,4. SHOWS: Sophomore; Senior. ORGANIZATIONS: S.N.E.A. 1; Glee Club 1,2,3; Dramatic Guild 1. Dean's Aide 1,2.

MARILYN NICOLAS

50 POND STREET
WINTHROP

BACHELOR OF SCIENCE — EDUCATION

Student Association 1,2,3,4. W.R.A. 1,2,3,4. COMMITTEES: Senior Prom; Sophomore Show. ORGANIZATIONS: Newman Club 1,2,3,4. Freshman Council 1. Dean's Aide 1,2,3,4.

NANCY NOLAN

16 DAMON AVENUE
MELROSE

BACHELOR OF SCIENCE EDUCATION

Student Association 1,2,3,4. W.R.A. 1,2,3,4. COMMITTEES: Sophomore Show. ORGANIZATION: Newman Club 1,2,3,4; S.N.E.A. 3,4; Student-Faculty Cultural Series 2,3,4 (Secretary 3). Dean's Aide 1,2. Dedication Guide 3. Golf 3,4 (Manager 4).

CHARLES NUGENT

14 ARLINGTON STREET
LYNN

BACHELOR OF SCIENCE EDUCATION

Student Association 1,2,3,4. M.A.A. 1,2,3,4. ORGANIZATIONS: Kappa Delta Phi 2,3,4 (Chapter Secretary 3). Graduation Usher 3.

EILEEN O'BRIEN

48 EVERETT STREET
ARLINGTON

BACHELOR OF SCIENCE EDUCATION

Student Association 1,2,3,4. W.R.A. 1,2,3,4. COMMITTEES: Senior Prom; Freshman Tea. SHOWS: Sophomore. ORGANIZATIONS: S.N.E.A. 4; Newman Club 1,2,3,4. Dean's Aide 2.

DAVID JOSEPH O'BRIEN

15 COUNTY ROAD
EVERETT

BACHELOR OF SCIENCE — EDUCATION

Student Association 1,2,3,4. M.A.A. 1,2,3,4. ORGANIZATIONS: S.N.E.A. 3,-4; Newman Club 2,3,4; Youth Citizenship Conference 2,3,4; Young Democrats 3,4.

LINDA O'BRIEN

437 CHESTNUT STREET
LYNN

BACHELOR OF ARTS — MATHEMATICS

Student Association 1,2,3,4. W.R.A. 1,2,3,4. COMMITTEES: Senior Prom Committee. SHOWS: Sophomore; Senior. ORGANIZATIONS: Book Club 2; Newman Club 1,2,3,4; *LOG* 4; *CLIPPER* 4; National Council of Teachers of Mathematics; Arts and Crafts Club 4. Math Fair (Hostess 3,4). Dean's List 3. Honor's Program 4.

VIRGINIA O'BRIEN

38 ROLLINS AVENUE
LYNN

BACHELOR OF SCIENCE — EDUCATION

Student Association 1,2,3,4. W.R.A. 1,2,3,4. COMMITTEES: Freshman Dance; Sophomore Show Tickets; Initiation Banquet. ORGANIZATIONS: S.N.E.A. 2,3,4; Footlighters 2; Art Club 3,4; Open House Guide.

MARTHA JANE O'KEEFE

5 PHILLIPS STREET
SALEM

BACHELOR OF SCIENCE — EDUCATION

Student Association 1,2,3,4. W.R.A. 1,2,3,4. SHOWS: Sophomore. ORGANIZATIONS: S.N.E.A. 2; Book Club 3; Footlighters 1; Newman Club 1,2,3,-4; W.R.A. Activities: Volleyball; Basketball; Badminton; Tennis. Dean's Aide 2,3.

MARY O'NEIL

273 WEST WYOMING AVENUE
MELROSE

BACHELOR OF ARTS — HISTORY

Student Association 1,2,3,4. W.R.A. 1,2,3,4.

BARBARA O'NEILL

14 WARREN STREET
DANVERS

BACHELOR OF SCIENCE — EDUCATION

Student Association 1,2,3,4. W.R.A. 1,2,3,4. ORGANIZATIONS: Folk Song Society 1; Book Club 2,4; S.N.E.A. 4.

EILEEN M. OKERHOLM

2 GIBSON STREET
MALDEN

BACHELOR OF SCIENCE — EDUCATION

Student Association 1,2,3,4. W.R.A. 1,2,3,4. SHOWS: Sophomore; All College 3; Senior. ORGANIZATIONS: Folk Song Society 1,2,3,4; Footlighters 1,2,3,4; Book Club 4; Bowling League 3,4. Freshman Play Director 1.

BARBARA OSTROWSKI

118 EUTAW AVENUE
LYNN

BACHELOR OF SCIENCE — EDUCATION

Student Association 1,2,3,4. W.R.A. 1,2,3,4. COMMITTEES: Freshman Dance; Freshman Tea; Sophomore Show Tickets; Junior Week; Alumni Chairman 4; Homecoming Dance. SHOWS: All College 1,2; Sophomore. ORGANIZATIONS: *LOG* 3; *CLIPPER* 4. Council Representative 1,2,3. Open House Guide 2,3.

DAVID PALERMINO

1 MINOT STREET
WAKEFIELD

BACHELOR OF ARTS — ENGLISH

Student Association 1,2,3,4. M.A.A. 1,2,3,4.

NANCY (BRUNO) PALUMBO

NAHANT STREET
LYNN

BACHELOR OF ARTS — ENGLISH

Student Association 1,2,3,4. W.R.A. 1,2,3,4.

JOAN C. PAZYRA

50 FERNWOOD AVENUE
REVERE

BACHELOR OF SCIENCE — BUSINESS EDUCATION

Student Association 1,2,3,4. W.R.A. 1,2,3,4. ORGANIZATIONS: Pi Omega Pi 3,4; Newman Club 1,2,3,4; Business Education Council 1,2,3,4.

JEAN R. PEARSON

436 HOWARD STREET
LAWRENCE

BACHELOR OF SCIENCE — BUSINESS EDUCATION

Student Association 1,2,3,4. W.R.A. 1,2,3,4. COMMITTEES: Silver Key Award 2; W.R.A. Semi-formal 3. SHOWS: Sophomore, Senior. ORGANIZATIONS: Newman Club 1,2,3,4; Business Education Council 1,2,3,4; Pi Omega Pi 2,3,4; Footlighters 2; *CLIPPER* (Business manager). W.R.A. activities: Representative 1; Assistant treasurer 2; Treasurer 4; Awards 1,2,3,4; Badminton 2; Basketball 1,2,3,4; Honor Team 3; Varsity Field Hockey 2,3,4; Softball 2,3; Tennis 1,2,3; Volleyball 1,2; Honor Team 1,2; Playdays: Lowell 2,3,4; Wellesley 3,4; Framingham 3; Boston State 3; Banquet committee (chairman) 3; Handbook committee 2. Daisy Chain 3. Dean's List 1,2,3.

VIRGINIA PELLETIER

50 ABORN STREET
PEABODY

BACHELOR OF SCIENCE — EDUCATION

Student Association 1,2,3,4; W.R.A. 1,2,3,4; ORGANIZATIONS: Swimming 1, Book Club 4; N.E.A. 4; College Aide 2,3.

DONNA LOUISE PEPE

83 ROCK GLEN ROAD
MEDFORD

BACHELOR OF ARTS — ENGLISH

Student Association 1,2,3,4. W.R.A. 1,2,3,4. COMMITTEES: Sophomore Show; Initiation 2; Junior Week; Senior Week 4; Clipper Dance (Co-Chairman). SHOWS: Drama Festival 2,3; Senior Show. ORGANIZATIONS: *LOG* 2,3,4 (Associate Editor 3); *CLIPPER* (Associate Editor). Delgate to Columbia Scholastic Press Association 3. Dean's List 3.

JEANNE M. PERGOLA

33 FERNWOOD AVENUE
LYNN

BACHELOR OF SCIENCE — BUSINESS EDUCATION

Student Association 1,2,3,4. W.R.A. 1,2,3,4. COMMITTEES: Freshman Tea; Senior Prom. SHOWS: Senior. ORGANIZATIONS: Business Council 1,2,3,-4. Class Representative 2. Council Representative 3. Dean's Aide 1. Dean's List 2,3.

PHILIP PERGOLA

30 LIBERTY STREET
DANVERS

BACHELOR OF SCIENCE — BUSINESS EDUCATION

Student Association 1,2,3,4. M.A.A. 1,2,3,4. SHOWS: Sophomore; Senior; All-College 1,2. ORGANIZATIONS: Business Education Council 1,2,3,4; Beta Chi 2,3,4. Baseball 1,2,3,4. Intramural Basketball 1,2,3,4.

LOIS PETERS

1 NICHOLS STREET
DANVERS

BACHLOR OF SCIENCE — EDUCATION

Student Association 1,2,3,4. W.R.A. 1,2,3,4.

PAUL PETROWSKI

595 SUMMER STREET
LYNN

BACHELOR OF ARTS — HISTORY

Student Association 1,2,3,4; M.A.A. 1,2,3,4. COMMITTEES: Salem News Supplement 4. ORGANIZATIONS: *LOG* photograper 3,4; *CLIPPER* (Photography Editor) 4. Honors Program 4.

MARYELLEN PHILLIPS

31 TREMONT STREET
PEABODY

BACHELOR OF SCIENCE EDUCATION

Student Association 1,2,3,4 (Secretary 4). W.R.A. 1,2,3,4. COMMITTEES: Freshman Tea; All-College Show; Sophomore Show, tickets; Junior Week; Senior Week; Legal 3. SHOWS: All-College 1,2; Sophomore; Senior. ORGANIZATIONS: Newman Club 1; *LOG* 3. Class Secretary 1, Executive Board 1,2,3. Daisy Chain 3. W.R.A. Activities: Volleyball, Tennis, Basketball, Badminton 1,2,3. First Award.

SANDRA PISANO

91 RANDALL ROAD
REVERE

BACHELOR OF SCIENCE EDUCATION

Student Association 1,2,3,4. W.R.A. 1,2,3,4. COMMITTEES: Junior Week; Senior Week. SHOWS: Sophomore; Senior. Dean's Aide 1,2. Science Fair Guide 3.

KRISTINE POMFRET

8 GARY AVENUE
BEVERLY

BACHELOR OF SCIENCE EDUCATION

Student Association 1,2,3,4. W.R.A. 1,2,3,4.

ROGER POOR

59 OAKWOOD AVENUE
LYNN

BACHELOR OF SCIENCE — BUSINESS EDUCATION

Student Association 1,2,3,4. M.A.A. 1,2,3,4. ORGANIZATIONS: Book Club 1,2; Business Education Council 1,2,3,4.

JOHN PORTER

8 CHELMSFORD STREET
METHUEN

BACHELOR OF SCIENCE — EDUCATION

Student Association 1,2,3,4. M.A.A. 1,2,3,4. ORGANIZATIONS: Math Club 2. Intramural Basketball 2.

PATRICIA POWERS

19 LEWIS LANE
SAUGUS

BACHELOR OF ARTS — ENGLISH

Student Association 1,2,3,4. W.R.A. 1,2,3,4. COMMITTEES: Sophomore Show makeup; *Clipper* Dance 4. SHOWS: All-College 3. ORGANIZATIONS: Footlighters 2,3,4; *LOG* 3. Drama Festival 3,4.

MICHAEL P. PRODANAS

151 LINCOLN STREET
REVERE

BACHELOR OF ARTS MATHEMATICS

Student Council 1,2,3,4; M.A.A. 1,2,3,4: COMMITTEES: Kappa Delta Phi Pledge 4; Fraternity Social 2,3. ORGANIZATIONS: Kappa Delta Phi, 2,3,-4: Book Club 2; Baseball 1,2,3,4; (Co-captain 4); Math Fair 2,3,4.

SUSAN J. RACOW

167 LATHROP STREET
BEVERLY

Student Association 1,2,3,4. W.R.A. 1,2,3,4. COMMITTEES: General Welfare 2, Co-Chairman 3, Chairman 4. SHOWS: Sophomore. ORGANIZATIONS: College Aide 1; Book Club 1, Secretary 2; Business Education Council 1,2,3,4; Division Representative 1; Business Education Council Vice President 2, President 3; Salem Jewish Association 1,2,3; *COMPASS* Associate Editor 2,3,4; Pi Omega Pi 2,3,4; E.B.T.A. 1,2,3,4; S.N.E.A.; Daisy Chain 3; Basketball 1,2,3,4; Volleyball 1,2,3; Tennis 2; Badminton 3; Ski Weekend 1,2,3; Hiking.

CHARLES L. RANDO

32 ARCHER STREET
LYNN

BACHELOR OF ARTS MATHEMATICS

Student Association 1,2,3,4. M.A.A. 1,2,3,4. ORGANIZATIONS: S.N.E.A. 3,-4. Dean's List 3.

DIANNE RAYMOND

5 FOX RUN ROAD
TOPSFIELD

BACHELOR OF ARTS — MATHEMATICS

Student Association 1,2,3,4. W.R.A. 1,2,3,4. ORGANIZATIONS: Log 2.

ROSEMARIE REGIS

23 NORTH CENTRAL STREET
PEABODY

BACHELOR OF SCIENCE — EDUCATION

Student Association 1,2,3,4. W.R.A. 1,2,3,4. COMMITTEES: Student Cultural Committee 2,3,4. SHOWS: Senior 4; Sophomore 2. ORGANIZATIONS: Newman Club 1,2,3,4; S.N.E.A. 2,3,4; Footlighters 1. Dean's List 3. Dean's Aide 1,2,3,4.

KAREN REIDY

104 BARBARA ROAD
WALTHAM

BACHELOR OF SCIENCE — EDUCATION

Student Association 1,2,3,4. W.R.A. 1,2,3,4. COMMITTEES: Senior Prom Committee 4. SHOWS: Senior 4. ORGANIZATIONS: Newman Club 3,4; S.N.E.A. 4. Dean's Aide 1,4.

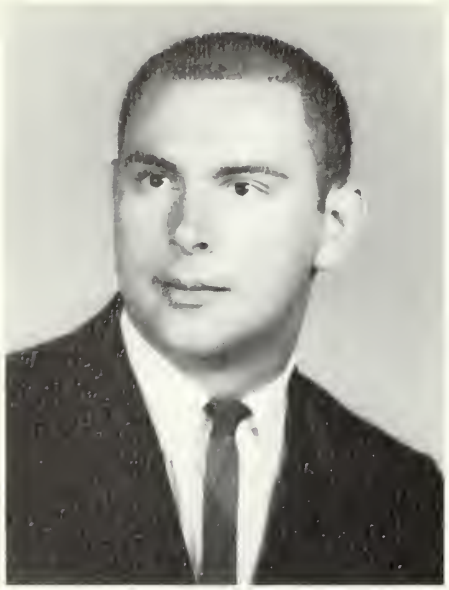

STEVEN RHODES

33 HAMPSHIRE ROAD
READING

BACHELOR OF ARTS — MATHEMATICS

Student Association 1,2,3,4. M.A.A. 1,2,3,4. COMMITTEES: Executive Board 1,2,3,4; Freshman Dance; Freshman Tea; Legal 3,4 (Co-chairman 3, Chairman 4); Junior Prom; Senior Prom. SHOWS: Sophomore; Drama Festival 2 (Best Actor Award).

ANDREA ROBERTS

39 ROCKAWAY AVENUE
MARBLEHEAD

BACHELOR OF ARTS — ENGLISH

Student Association 3,4. W.R.A. 3,4. ORGANIZATIONS: *RUNES* 3,4; S.N.E.A. 3,4; Salem Jewish Association 3.

ANTHONY L. ROSSANO

3 LAUREL STREET
MALDEN

BACHELOR OF ARTS — ENGLISH

Student Association 1,2,3,4. M.A.A. 1,2,3,4. ORGANIZATIONS: Public Service Club (President 2,3; Chairman 4); *RUNES* 3. Council Representative 2; Graduation Usher. *CLIPPER* Dance.

LOUIS ROSSI

20 CYR DRIVE
LAWRENCE

BACHELOR OF ARTS — ENGLISH

Student Association 2,3,4. M.A.A. 2,3,4. SHOWS: All-College 3. ORGANIZATIONS: Young Democrats 3; *RUNES* 3,4.

THERESA ROY

14 LINDEN AVENUE
SALEM

BACHELOR OF SCIENCE — EDUCATION

Student Association 1,2,3,4; W.R.A. 1,2,3,4; Glee Club 1,2,3,4.

MARIE RUGGERI

712 CABOT STREET
BEVERLY

BACHELOR OF SCIENCE — EDUCATION

Student Association 1,2,3,4. W.R.A. 1,2,3,4.

ELIZABETH A. RUSH

73 HIGH STREET
REVERE

BACHELOR OF SCIENCE — EDUCATION

Student Association 1,2,3,4. W.R.A. 1,2,3,4. COMMITTEES: Freshman Tea 1; Senior Prom 4. SHOWS: Sophomore 2; Senior 4; All-College 1,2,3,4. ORGANIZATIONS: Glee Club 1,2,3,4; Footlighters 4; S.N.E.A. 3,4.

MARLENE RUSH

43 WYCHWOOD HEIGHTS
LITTLETON

BACHELOR OF SCIENCE — BUSINESS EDUCATION

Student Association 1,2,3,4. W.R.A. 1,2,3,4. COMMITTEES: General Welfare 4; Alumni 3. SHOWS: All-College 2,3,4; Sophomore; Senior; W.R.A. Family Night 2,3. ORGANIZATIONS: *LOG* 1; Book Club 1; Swimming Club 1; Outing Club 2; Business Education Council 1,2,3,4. Basketball. Dean's Aide 3.

WILLIAM J. RYNKOWSKI, JR.

7 HARMONY STREET
SALEM

BACHELOR OF SCIENCE — EDUCATION

Student Association 1,2,3,4. M.A.A. 1,2,3,4. ORGANIZATIONS: Kappa Delta Phi 1,2,3,4; Newman Club 1; Weather Club 1. Intramural basketball 2,-3; Hockey 2,3,4; Soccer 4.

RICHARD F. SAKOWICH

720 BOSTON STREET
LYNN

BACHELOR OF SCIENCE — BUSINESS EDUCATION

Student Association 1,2,3,4. M.A.A. 1,2,3,4. COMMITTEES: Senior Week. Business Education Council 1,2,3,4. Intramural Sports 1,2,3,4.

SHIRLEY SAMSON

159 DERBY ROAD
MELROSE

BACHELOR OF SCIENCE — EDUCATION

Student Association 1,2,3,4. W.R.A. 1,2,3,4. SHOWS: Sophomore; Senior. ORGANIZATIONS: Arts and Crafts 4; S.N.E.A. 2,3,4 (Vice-President 3; President 4). W.R.A. Activites: Golf 2,3,4 (Manager 3); Swimming 1,2; Softball 1; Hiking 2,3,4; Ski Weekends 2,3,4; Recreation Nights 4; Awards 1,2,3,-4; Playdays 1,2,3.

GERALD SANFORD

459 WAVERLY ROAD
NORTH ANDOVER

BACHELOR OF ARTS — ENGLISH

Student Association 1,2,3,4. M.A.A. 1,2,3,4. ORGANIZATIONS: Kappa Delta Phi 2,3,4. Dean's List 2,3,4.

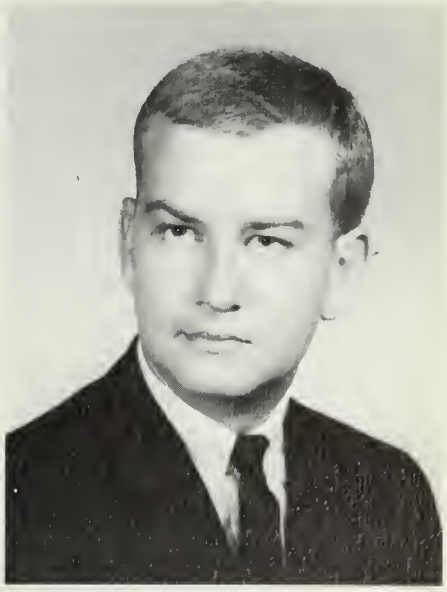

PATRICIA ANNE SCHAEFER

25 ASH AVENUE
SOMERVILLE

BACHELOR OF SCIENCE — EDUCATION

Student Association 1,2,3,4. W.R.A. 1,2,3,4. COMMITTEES: ALUMNI 3,4. SHOWS: Sophomore; Senior. ORGANIZATIONS: Newman Club 2,3,4; S.N.E.A. 2,3,4.

TIMOTHY SCHNABEL

164 BRIDGE STREET
BEVERLY

BACHELOR OF SCIENCE — EDUCATION

Student Association 1,2,3,4; M.A.A. 1,2,3,4; Glee Club 1,2,3,4.

PRISCILLA SCIACCA

515 RIVER STREET
HAVERHILL

BACHELOR OF ARTS — ENGLISH

Student Association 1,2,3,4. W.R.A. 1,2,3,4. SHOWS: Sophomore; Senior. ORGANIZATIONS: Newman Club 1.

JOANNE SCOFIELD

173 WEST EMERSON STREET
MELROSE

BACHELOR OF SCIENCE — EDUCATION

Student Association 1,2,3,4. W.R.A. 1,2,3,4. COMMITTEES: Junior Prom (Chairman); General Welfare 3,4. SHOWS: Sophomore; Senior. ORGANIZATIONS: S.N.E.A. 1,2,3,4. Executive Board 2.

SANDRA SHALLAH

21 PACKARD AVENUE
SOMERVILLE

BACHELOR OF SCIENCE — EDUCATION

Student Association 1,2,3,4. W.R.A. 1,2,3,4. SHOWS: Sophomore. ORGANIZATIONS: S.N.E.A. 2,3,4; Orthodox Club 2,3. Dean's Aide 1,2,3.

GEORGE SHAMBARGER

7 GENEVA AVENUE
LYNN

BACHELOR OF ARTS — MATHEMATICS

Student Association 1,2,3,4. M.A.A. 1,2,3,4.

RICHARD SHAPIRO

5 SURF STREET
MARBLEHEAD

BACHELOR OF SCIENCE — BUSINESS EDUCATION

Student Association 1,2,3,4. M.A.A. 1,2,3,4.

PATRICIA ANNE SHEA

28 PRATT AVENUE
BEVERLY

BACHELOR OF SCIENCE — EDUCATION

Student Association 2,3,4. W.R.A. 2,3,4. ORGANIZATIONS: S.N.E.A. 4. Dean's List 3,4.

ANN MARIE SHEEHAN

117 WILLOW STREET
LAWRENCE

BACHELOR OF SCIENCE — BUSINESS EDUCATION

Student Association 1,2,3,4. W.R.A. 1,2,3,4. COMMITTEES: Insurance 3. ORGANIZATIONS: Newman Club 1,4; Pi Omega Pi 2,3,4; E.B.T.A. 3,4. E.B.T.A. Convention. Business Council 1,2,3,4. Dean's List 1,2,3.

MARY SHEEHAN

33 DUNLAP STREET
SALEM

BACHELOR OF ARTS — ENGLISH

Student Association 1,2,3,4. W.R.A. 1,2,3,4. COMMITTEES: Publicity. SHOWS: Sophomore; Senior. ORGANIZATIONS: Book Club 1; Newman Club 1,2; Debating Club 2; Young Democrats Club 3,4 (Secretary 3,4); *LOG* 3,4.

PATRICIA SHEEHAN

284 CHATHAM STREET
LYNN

BACHELOR OF SCIENCE — BUSINESS EDUCATION

Student Association 1,2,3,4. W.R.A. 1,2,3,4. COMMITTEES: Sophomore Show; Freshman Tea; Insurance. ORGANIZATIONS: Newman Club 1,2,3,-4; S.N.E.A. 2,3,4; E.B.T.A. 3,4. W.R.A. Activities: Bowling 2; Volleyball 2; Badminton 2; Field Hockey 2; Hiking 2. Dean's Aide 2,3. Dean's List 3.

FRANKLIN H. SHELTON, JR.

38 CARROLL ROAD
WOBURN

BACHELOR OF ARTS — MATHEMATICS

Student Association 1,2,3,4. M.A.A. 1,2,3,4. COMMITTEES: Sophomore Show Tickets; Legal 3,4; Junior Prom; Senior Prom. Councilor-at-Large 3,4.

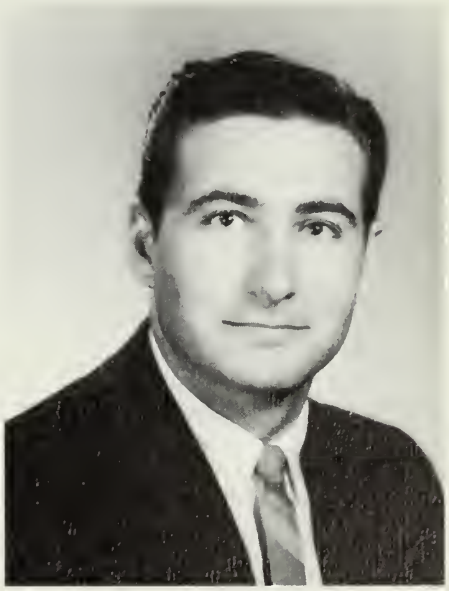

PATRICIA SLINEY

50 GLENDALE STREET
EVERETT

BACHELOR OF ARTS — MATHEMATICS

Student Association 1,2,3,4. W.R.A. 1,2,3,4. COMMITTEES: Senior Prom. SHOWS: Senior. ORGANIZATIONS: Book Club 2; Newman Club 1,2,3,4; Arts and Crafts Club 4; *LOG* 3,4; *CLIPPER* 4; National Council of Teachers of Mathematics 4. Math Fair (Hostess 3,4). Dean's List 3. Honors Program 4.

PATRICIA SMEDILE

4 PRESCOOT STREET
SALEM

BACHELOR OF SCIENCE — EDUCATION

Student Association 1,2,3,4. W.R.A. 1,2,3,4. SHOWS: Senior. ORGANIZATIONS: S.N.E.A. 1,2,3,4.

DAWN SMITH

94 CHATHAM STREET
LYNN

BACHELOR OF SCIENCE — EDUCATION

Student Association 1,2,3,4. W.R.A. 1,2,3,4. COMMITTEES: Freshman Tea; Junior Prom; Senior Prom; Alumni. SHOWS: Sophomore; Senior. Drama Festival 1.

DOROTHY SOBOCINSKI

40 DANIELS STREET
SALEM

BACHELOR OF SCIENCE — EDUCATION

Student Association 1,2,3,4. W.R.A. 1,2,3,4. COMMITTEES: Social 2,3. SHOWS: Sophomore. ORGANIZATIONS: Newman Club 1,3; S.N.E.A. 2,3,-4 (Secretary 2; Second Vice-President 4). S.T.E.A.M. Vice-President 3. Dean's Aide 1,2. Dean's List 3.

FRANCES SOLOV

46 ROBINSON STREET
WEST LYNN

BACHELOR OF SCIENCE — EDUCATION

Student Association 1,2,3,4. W.R.A. 1,2,3,4. SHOWS: Sophomore Show. Organizations: S.N.E.A. 2,3,4; Art Club. Dean's Aide 2.

RICHARD SOPER

138 LAKE VIEW AVENUE
LYNN

BACHELOR OF SCIENCE — BUSINESS EDUCATION

Student Association 1,2,3,4. M.A.A. 1,2,3,4. Hockey 1,2,3,4 (Co-captain 4).

MICHAEL SPENCER

243 LINWOOD STREET
LYNN

BACHELOR OF ARTS — HISTORY

Student Council 1,2,3,4. M.A.A. 1,2,3,4. SHOWS: Sophomore; Senior. ORGANIZATIONS: Log 3,4; Young Democrats Club 3,4; Newman Club 4. Commencement Usher 3. Essex County Social Science Fair 3. Citizenship Conference 4.

CHARLES R. STORTSTROM

10 PARSONS DRIVE
BEVERLY

BACHELOR OF ARTS — MATHEMATICS

Student Association 1,2,3,4. M.A.A. 1,2,3,4. ORGANIZATIONS: Beta Chi 2,-3,4. Soccer 2,3,4. Intramural Basketball 1,2,3,4. Graduation Usher 3.

JOANNE STRAZZULLO

65 KILBURN STREET
REVERE

BACHELOR OF SCIENCE — EDUCATION

Student Association 1,2,3,4. W.R.A. 1,2,3,4. COMMITTEES: Junior Prom Publicity Chairman. SHOWS: Sophomore; Senior. ORGANIZATIONS: Newman Club 1,2,3,4: S.N.E.A. 1,2,3,4; (Secretary 2; First Vice-President 3) Dean's Aide; Student Association Representative 1,2,3.

LORRAINE STRUNK

14 GARFIELD AVENUE
MEDFORD

BACHELOR OF SCIENCE EDUCATION

Student Association 1,2,3,4. W.R.A. 1,2,3,4. COMMITTEES: Freshman Dance; Sophomore Show Programs; Drama Festival makeup 2,3,4; Junior Show makeup. ORGANIZATIONS: Footlighters 2,3,4. Council Representative 2.

DONNA KAY (ROALSEN) SULLIVAN

53 MT. VERNON STREET
READING

BACHELOR OF SCIENCE EDUCATION

Student Association 1,2,3,4. W.R.A. 1,2,3,4. COMMITTEES: Junior Prom. ORGANIZATIONS: S.N.E.A. 2; International Affairs 3,4; Council Representative 2,3. Dean's Aide 1,2. Dean's List 2,3,4.

THOMAS SULLIVAN

74 FENNO STREET
REVERE

BACHELOR OF SCIENCE EDUCATION

Student Association 1,2,3,4. M.A.A. 1,2,3,4.

SYLVIA SWEENEY

41 STONE STREET
BEVERLY

BACHELOR OF SCIENCE — EDUCATION

Student Association 1,2,3,4. W.R.A. 1,2,3,4.

JOHN TACHUK

28 WHEATLAND STREET
SALEM

BACHELOR OF ARTS — MATHEMATICS

Student Association 1,2,3,4. M.A.A. 1,2,3,4. ORGANIZATIONS: Book Club 1,2,3,4; SHOWS: Drama Festival 2; Sophomore Show.

DONNA MARIE TAMMARO

226 BROADWAY
LYNN

BACHELOR OF ARTS — HISTORY

Student Association 1,2,3,4. W.R.A. 1,2,3,4. ORGANIZATIONS: Arts and Crafts 4. Dean's Aide 2. Honors Program 3,4. Citizen Conference 3. Dean's List 1,2,3.

MICHAEL TANEN

4 HIGH STREET
NAHANT

BACHELOR OF SCIENCE EDUCATION

Student Council 1,2,3,4. M.A.A. 1,2,3,4. SHOWS: Sophomore; Senior. ORGANIZATIONS: Book Club; S.N.E.A.; Young Democrats Club 3,4.

PENNY TAYLOR

19 WALDRON COURT
MARBLEHEAD

BACHELOR OF SCIENCE ELEMENTARY

Student Association 1,2,3,4. W.R.A. 1,2,3,4. COMMITTEES: Alumni 4. SHOWS: All College 2,3; Sophomore 2. ORGANIZATIONS: S.N.E.A. 1,2,3,4.

LINDA E. TOOMEY

1 LINCOLN ROAD
SALEM

BACHELOR OF SCIENCE EDUCATION

Student Council 1,2,3,4. W.R.A. 1,2,3,4. ORGANIZATIONS: S.N.E.A. 2,3,4; Newman Club 3,4.

JUDITH E. TOURNAS

78 MOULTON STREET
LYNN

BACHELOR OF SCIENCE — BUSINESS EDUCATION

Student Association 1,2,3,4. W.R.A. 1,2,3,4. COMMITTEES: Freshman Tea; Freshman Dance; Junior Prom Ticket; Auditing; Senior Prom; Sophomore Show. ORGANIZATIONS: Book Club 1,2; Newman Club 1,2,3. Business Education Council 1,2,3,4; Council Representative 2. Dean's Aide 3,4. *CLIPPER; LOG* 3; SHOWS: Senior; Sophomore.

THOMAS TREACEY

406 CABOT STREET
BEVERLY

BACHELOR OF SCIENCE — BUSINESS EDUCATION

Student Association 1,2,3,4. M.A.A. 1,2,3,4.

EILEEN TUPPER

26 LIND ROAD
NORTH WILMINGTON

BACHELOR OF SCIENCE — ELEMENTARY

Student Association 1,2,3,4. W.R.A. 1,2,3,4. SHOWS: Senior. ORGANIZATIONS: S.N.E.A. 2,4. W.R.A. Activities: Basketball 1,2,3; Softball 2; Field Hockey 1,2,3; Swimming 1,2; Volleyball 1,2. W.RA. Representative 2,3. Dean's Aide 1. Daisy Chain 3.

MARIE TWOHIG

438 CHARLES STREET
MALDEN

BACHELOR OF SCIENCE EDUCATION

Student Association 1,2,3,4. W.R.A. 1,2,3,4. COMMITTEES: Freshman Tea; Senior Prom; Sophomore. ORGANIZATIONS: Newman Club 1,2,3,4; S.N.E.A. 4. Dean's Aide 2.

ANGELA M. VACCARO

24 ALLEN AVENUE
LYNN

Student Association 1,2,3,4. W.R.A. 1,2,3,4. ORGANIZATIONS: Glee Club 1,2,3,4.

HUGH VERRY

10 HOBART AVENUE
BEVERLY

BACHELOR OF SCIENCE EDUCATION

Student Association 1,2,3,4. M.A.A. 1,2,3,4.

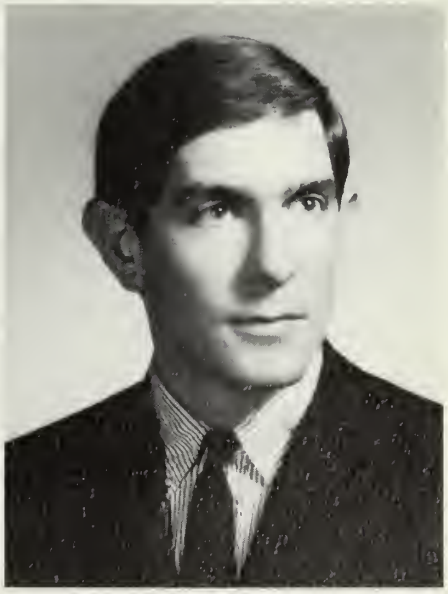

PATRICIA WALLACE

11 POND LANE
ARLINGTON

BACHELOR OF SCIENCE — EDUCATION

Student Association 1,2,3,4. W.R.A. 1,2,3,4. COMMITTEES: Freshman Tea. SHOWS: Senior. ORGANIZATIONS: Newman Club 1,2,3,4; S.N.E.A. 3,4; International Affairs 3 (Treasurer). Dean's Aide 2. Dean's List 3,4. Honors Program 4.

CHERYL WALSH

12 MALL STREET
SALEM

BACHELOR OF SCIENCE — ENGLISH

Student Association 1,2,3,4. W.R.A. 2,3,4. COMMITTEES: General Welfare 4; Sophomore Show; Junior Prom; Senior Week. SHOWS: Senior. ORGANIZATIONS: *RUNES* 3,4. *CLIPPER*.

EILEEN MARY WALSH

1 HARRIS AVENUE
EVERETT

BACHELOR OF ARTS — MATHEMATICS

Student Association 1,2,3,4. W.R.A. 1,2,3,4. COMMITTEES: Junior Prom; Senior Prom. SHOWS: Sophomore; Senior. ORGANIZATIONS: Book Club 2; Newman Club 1,2,4. *LOG* 3,4; *CLIPPER*; National Council of Teachers of Mathematics 4. Math Fair (Hostess 3,4). Dean's List 3; Honor's Program 4.

JEAN WALSH

56 EMERALD STREET
MALDEN

BACHELOR OF SCIENCE — EDUCATION

Student Association 1,2,3,4. W.R.A. 1,2,3,4. SHOWS: Sophomore; Senior. ORGANIZATIONS: Newman Club 4. S.N.E.A. 1,2,3,4. Dean's Aide 1.

DOUGLAS WALSHE

55 DUFTON ROAD
ANDOVER

BACHELOR OF ARTS — MATHEMATICS

Student Association 1,2,3,4. M.A.A. 1,2,3,4. ORGANIZATIONS: S.N.E.A. 3,-4. N.C.T.M. 3,4.

DAVID T. WHELAN

39 STONEWOOD LANE
LYNN

BACHELOR OF ARTS — ENGLISH

Student Association 2,3,4; M.A.A. 2,3,4.

JOHN WHELAN

74 GOVERNOR WINTHROP ROAD
SOMERVILLE

BACHELOR OF SCIENCE — BUSINESS EDUCATION

Student Association 1,2,3,4. M.A.A. 1,2,3,4. (Treasurer). Dean's Aide 1,2,3. Big Brother 2,3. Intramural Basketball 1,2.

WILLIAM WHOLLEY

21 LYLE STREET
MALDEN

BACHELOR OF SCIENCE — EDUCATION

Student Association 1,2,3,4, M.A.A. 1,2,3,4.

PATRICIA ANN WIGGIN

53 NORTHEND STREET
PEABODY

BACHELOR OF SCIENCE — ELEMENTARY

Student Association 1,2,3,4; W.R.A. 1,2,3,4. COMMITTEES: Alumni 3. SHOWS: Sophomore. ORGANIZATIONS: S.N.E.A. 2,4; Executive Board 1,-3. Laurel Chain 3.

BARBARA WILKE

9 SURREY ROAD
WOBURN

BACHELOR OF SCIENCE — JUNIOR HIGH

Student Association 1,2,3,4; W.R.A. 1,2,3,4; COMMITTEES: Legal 4. SHOWS: Sophomore. ORGANIZATIONS: Weather Club 1; Math Academy 2; Swimming 1; Badminton 2. Dean's Aide 1.

WALTER WILLWERTH

4 ASHLAND AVENUE
MANCHESTER

BACHELOR OF SCIENCE — EDUCATION

Student Association 1,2,3,4. M.A.A. 1,2,3,4.

JANE WILSON

15 ST. ANN'S AVENUE
PEABODY

BACHELOR OF SCIENCE — EDUCATION

Student Association 1,2,3,4. W.R.A. 1,2,3,4. COMMITTEES: Campus Carnival 2; Social 1,2,3,4. SHOWS: All-College 2,3; Sophomore (Co-writer, producer); Senior. ORGANIZATIONS: Newman Club 1; S.N.E.A. 1,2,3,4. Student Council Representative 4; Freshman Representative 1. W.R.A. Activities: President 4; Volleyball (Manager 3); Softball 1,4; Volleyball 1,2; Badminton 2,3; Tennis 2; Varsity basketball 3; Basketball 1,2,3; Soccer 1,2; Swimming 1; Outing 1,2,3,4; Daisy Chain Marshal.

KATHLEEN (CUNNINGHAM) WILSON

118 LOCUST STREET
DANVERS

BACHELOR OF SCIENCE — EDUCATION

Student Association 1,2,3,4. W.R.A. 1,2,3,4. ORGANIZATIONS: Book Club 4; Honors Program 3,4. Laurel Chain 3. Dean's List 1,2,3.

ANTHONY MICHAEL WITWICKI

32 DANE STREET
BEVERLY

BACHELOR OF SCIENCE — EDUCATION

Student Association 1,2,3,4. M.A.A. 1,2,3,4. COMMITTEES: Freshman Tea; Freshman Dance; All College Show. ORGANIZATIONS: Kappa Delta Phi 1,2,3,4 (Executive Board 2,3,4). Class President 1. Graduation Usher 3. *CLIPPER.*

JUDITH ANN WOODMAN

58 LOCUST STREET
LYNN

BACHELOR OF SCIENCE — ELEMENTARY

Student Association 1,2,3,4; W.R.A. 1,2,3,4. COMMITTEES: Freshman Tea; SHOWS: Senior 4. ORGANIZATIONS: Glee Club 1,2,3, Chairman 4; S.N.E.A. 2,4. Daisy Chain 3; School Organist 1,2,3,4.

ARLENE ROCHELLE YAFFA

18 EVERETT STREET
MALDEN

BACHELOR OF SCIENCE EDUCATION

Student Association 1,2,3,4; W.R.A. 1,2,3,4. COMMITTEES: Alumni. ORGANIZATIONS: Salem Jewish Association 1,2,3; Secretary 3; S.N.E.A. 2,3,4. SHOWS: Senior; Sophomore. Dean's Aide; Junior and Senior Honors Program.

EDWARD J. ZAROHIAN

1 WILSON ROAD
SALEM

BACHELOR OF SCIENCE EDUCATION

Student Association 1,2,3,4; M.A.A. 1,2,3,4. ORGANIZATIONS: Math Academy 2. Bowling League 3.

CHRISTINE ZUPPIO

17 JOY ROAD
PEABODY

BACHELOR OF SCIENCE EDUCATION

Student Association 1,2,3,4; W.R.A. 1,2,3,4. COMMITTEES: Alumni 4, Open house guide 3; All College Carnival decorating. ORGANIZATIONS: Daisy Chain 3; S.N.E.A. 2. SHOWS: All College Show 2,3; Sophomore; Senior. Manager Badminton 2; Manager Field Hockey 3; Corresponding Secretary 4; Soccer 1; Volleyball 1,2; Field Hockey 1,2,3; (Varsity) 3; Badminton 2; Swimming 1; Softball 1; Outing Club.

JOSEPH F. BATEMAN, JR.

526 ANDOVER STREET
LAWRENCE

BACHELOR OF SCIENCE EDUCATION

Student Association 1,2,3,4. M.A.A. 1,2,3,4. ORGANIZATIONS: Newman Club 2,3,4. (Vice President 3, President 4.); Young Democrats 3,4 (Membership Chairman 4); Camera Club 3,4; Footlighters 4; Glee Club 4; S.N.E.A. 3,4. SHOWS: Drama Festival 4. Dean's Aide 2,3,4. Intramural basketball 2,3. Graduation Usher 2,3,4 (head usher 3). Dedication host 3,4. Blood Mobile Cordinator 1964.

ALAN FULLERTON

33 JACKSON AVENUE
EVERETT

BACHELOR OF SCIENCE EDUCATION

Student Association 1,2,3,4. M.A.A. 1,2,3,4.

SALEM STATE COLLEGE

CLASS OF 1966

EVERYTHING HAS A BEGINNING

AS FRESHMEN,

WE BEGAN TO TAKE A SMALL PART

IN COLLEGE LIFE

1963 — 1964

SHOWED OUR TALENT

FOR HAVING FUN

Junior Prom Queen Carole Frary and Court

THE SPRING OF THE YEAR

BRINGS . . .

PROMS
AND
PRE-GRADUATION
ACTIVITIES

AND MUCH, MUCH MORE

GRADUATION USHERS

DAISY CHAIN
1965

LAUREL CHAIN

Marshals Jane Wilson and Karen Aprile

HONORS CONVOCATION

AND FURTHER ADVENTURES OF OUR JUNIOR YEAR

Hon. Godfrey Amachree

Mayor John F. Collins

Max Lerner

Leslie Frost
Daughter of poet Robert Frost

Senator Kevin Harrington

NOTED GUEST LECTURERS . . .

and our own dignitaries,

JUNIOR CLASS OFFICERS

William Fay, Linda Bouchie, Joseph Greenberg, Robert DeLuca

Senator Edward M. Kennedy

Louise Day Hicks

Congressman William Bates

Governor John A. Volpe

Martin Agronsky

Truman Nelson

John Ciardi

TOP LEVEL CONFERENCES

SEPTEMBER 20, 1965

SEPTEMBER 27 AUDITIONS FOR . . .

THE RED SOX . . .

PILLSBURY

BAKE-OFF . . .

LAWRENCE WELK?

HOMECOMING QUEEN

THIS IS

SWEETHEARTS OF BX *AND* KΔΦ

WHERE THE ACTION BEGINS

A-GO-GO

CURTAIN

The Clancy Brothers

GOING UP!

Kingsmen

GETTING IN SHAPE FOR THE HOLIDAYS . . .

DOESN'T TAKE VERY LONG.

Christmas Queen and Her Court

IT'S EVEN BETTER

WHEN YOU

CROWN IT WITH

A

HOLIDAY IN HOLLY

CAMPUS

CANDIDS

Fo
t
He
b

ATHLETICS

vhen the One Great Scorer comes
nark against your name...
rites--not that you won or lost--
how you played the Game.

The Rivalry of a

BASKETBALL

Game

Bryan King, Viking Co-Captain, follows this Gorham man closely in one of Salem's many rugged games.

The watchful eyes of John Galaris, one of the leading scorers among the nation's small colleges, keep close tabs on Rhode Island's ball in hopes of catching the rebound.

VIKING VARSITY SQUAD

T. O'Brien, B. Stanford, J. Whelan, J. Galaris. R. Cooley, R. Cooley, J. Retos, T. Mamos. Coach James Twohig, L. Ellison, B. King, G. Triand, C. Vining, N. Spiliotis.

Coach James Twohig

Co-Captains, John Whelan, Larry Fulton, Bryan King

Larry Ellison, 6'4" Salem man, moves in close to Gorham State shooter, hoping to grab that ball and SCORE. Surrounding Gorham men guard Ellison closely.

Salem State ended their 1965-66 season by winning the New England State College League Championship.

UP!

UP!

Viking big-scorer, John Galaris, goes up for another hoop in hopes of adding a few more points to his already outstanding scoring record.

Salem Scores Again.

The Thrill of the HOCKEY Arena

SALEM STATE COLLEGE HOCKEY SQUAD

Hockey Coach Barry Urbanski is pictured with Co-Captains Alan Fessenden and Dick Soper. The Vikings rounded out the '66 season with an 11-4 record.

Dick Enos, Rusty Harnish, Henry Wilgo and Ben Hedblom line up for play. The four had a combined 40 goal record for the season.

Salem wings, Steve Partridge, Roger Richard, and Jim Gilligan, prepare for action against many of the strong opponents faced by the team during the past season.

The Spirit and Determination of the

SOCCER

Match

Viking RH Art Poulos moves in on Maritime man in one of the many exciting Soccer games of the past season.

Coach Richard Schneider's Viking Squad wound up with a 4-6-3 record for the 1965 season.

VIKING SOCCER SQUAD

J. Greenberg, C. Stortstrom, F. Morey, A. Brown, J. Morganto, B. DeLuca, A. Fessenden, J. Daley, D. Espindle, D. Merchant, J. Anderson, S. Jeroes, M. Winer, P. Monagle, M. Altieri, W. Ryncowski, G. Giampa, E. Crean, B. Crossover, T. Smith, P. Shaw, T. Williams, K. McCauley, R. Knudson.

SOCCER HIGHLIGHTS

Winning season or not, the Viking Soccer team played 100% ball all season long. Rewards were merited by several of the players.

"LOG ATHLETIC AWARDS"	Captain Alan Fessenden
	John Anderson
Overall Scoring Award	John Anderson
High Scoring Award	Paul Monagle
Most Improved Player	Charles Stortstrom
1966 Co-Captains	William Alteri
	John Anderson

Don Femino eases his way in to help out team mate in one of the crucial contests played by Salem soccer players during the past season.

Pass —

Kick —

Another Goal!

A powerful kick, a friendly scramble, a relaxing goal-post climb – all elements of the game of soccer. The two "swingers" in the top photo are Kevin McCauley and Dennis Merchant.

The Action of the

BASEBALL

Diamond

Coach Blackwell, J. Ashley, W. Meyers, E. Turmenne, R. Stanford, J. McLaughlin, J. Retos, W. Burtt, S. Sapiro, D. Tropiano, D. Farrington, D. Espindle, J. Driscoll. P. Merlessena, M. Prodanus, M. Fennelly, D. Drinkwater, M. Agganis, A. Mercier.

Coach George Blackwell

1966 Co-Captains Bob Stanford — Mike Prodanus

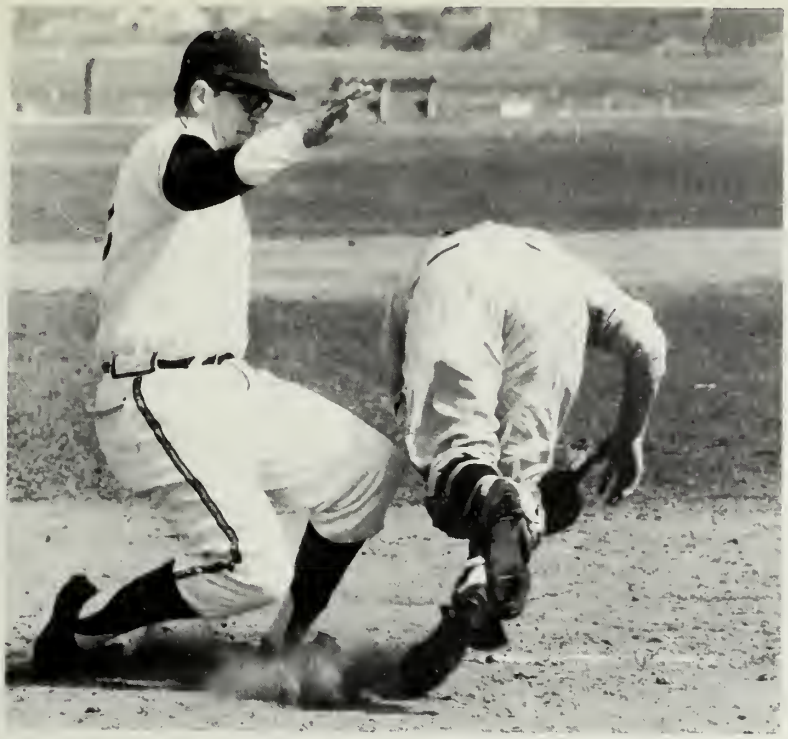

1966
VARSITY
BASEBALL SCHEDULE

April 14	Lowell (H)
April 20	Boston (A)
April 22	Gorham (A)
April 28	Worcester (H)
April 29	Fitchburg (H)
May 3	Plymouth (H)
May 10	Lowell (A)
May 14	Plymouth (A)
May 16	Bridgewater (H)

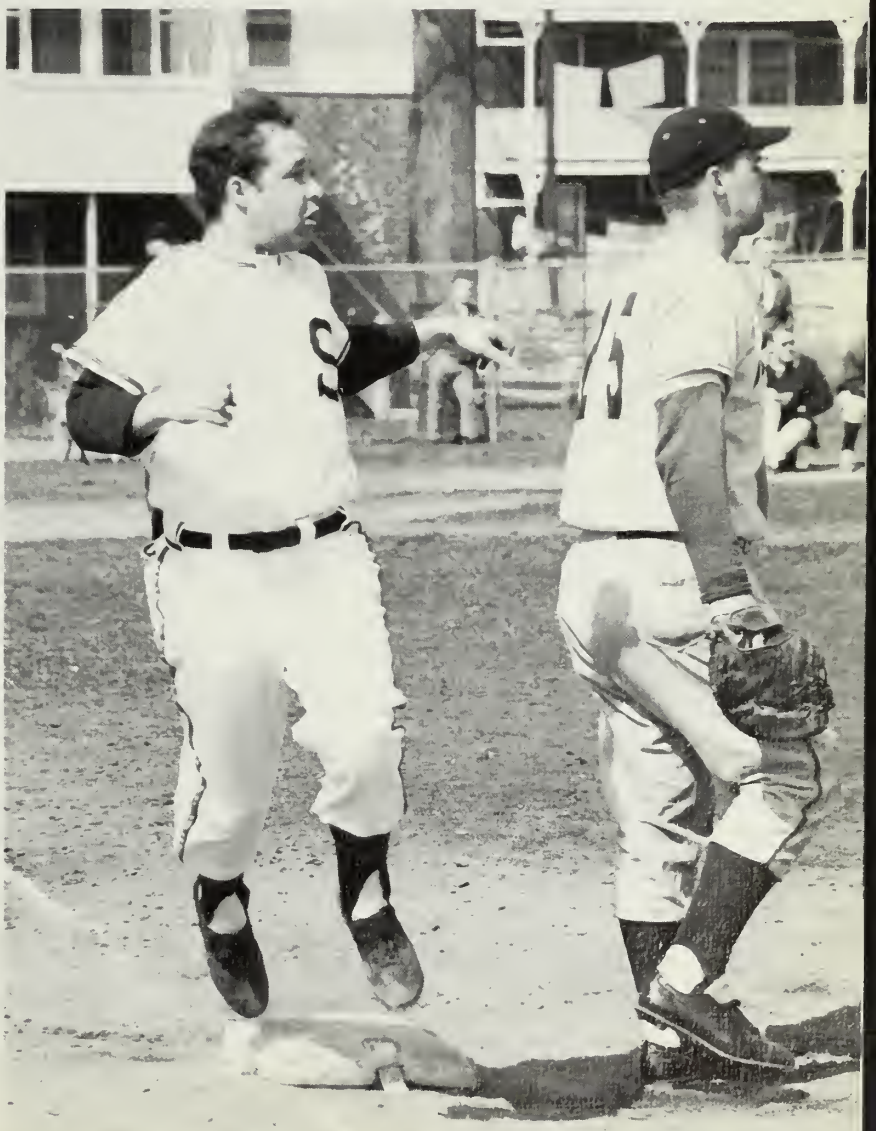

WOMEN'S RECREATION ASSOCIATION

W.R.A. Executive Board

President . . . . . Jane Wilson
Vice President . . . . . Lorraine Mastrorio
Recording Secretary . . . . . Betsy Flight
Corresponding Secretary . . . . . Chris Zuppio
Treasurer . . . . . Jean Pearson
Assistant Treasurer . . . . . Janet Martin

W.R.A. Council

Basketball Manager . . . Kathleen Broyer
Volleyball Manager . Martha J. O'Keefe
Field Hockey Manager . Carole Boucher
Golf Manager . . . . . Nancy Nolan
Badminton Manager . . . Gaye Maccarone
Softball Manager . . . . Beverly Melcher
Bowling Manager . . . . Priscilla Curtis
Tennis Manager . . . . . Patricia Bourgeois
Co-Manager of Swimming . . . Barbara Butler

Co-Manager of Swimming . Martha MacRae
Outing Club Manager . . . . . Evelyn Sims
Asst. Outing Club Manager . . .
Cynthia Minichiello
Publicity Manager . . . . . Linda Babin
Publicity Manager . . . . . Eileen Tupper
LOG Reporter . . . . . Karen Aprile
Manager of Brown . . . . Johanna McNamee
Co-Manager of Orange . . Sandra Barthelemy
Co-Manager of Orange . . . . . Joanne Spence

CHEERLEADERS

Spirit, enthusiasm, and vitality are some of the earmarks of the Salem State College cheerleaders. These girls play a very important role in maintaining and expanding school spirit. They are a major contributive factor in the success of the athletic program at Salem, which includes soccer, basketball, hockey and baseball. The cheerleading squad, by the way, is incorporated under the M.A.A.

Pam Green, Captain

Carol Hodge, Judy McNamara, Ruth Bibby, Geraldine O'-Riley, Carol Bonfonte, Dreamer Giles, Agnes Tancreti, Cindy Small, Leslie Hoar, Cathy Monroe.

BASKETBALL

TENNIS

LACROSSE

SWIMMING

BOWLING

All women of the college become general members of the Women's Recreation Association, but the active members, like those seen on these pages, attend or participate in at least one of the many functions and activities offered by the W.R.A. during the year.

In addition to the many opportunities for participation in recreational activities, the W.R.A. also offers a diversified social program. The sports program includes field hockey, basketball, volleyball, tennis, bowling, swimming, golf and badminton, while the social program includes the Orange and Brown Luncheon, Family Night, Ski Weekend, Camping Weekend, Sports Day, and the annual W.R.A. Banquet. Both provide the chance to become better acquainted with the student body.

ORGANIZATIONS

JOIN
NEWMAN
CLUB
NEWMAN
CLUB
REGISTRATION
HERE

CLIPPER STAFF

Adviser Charles F. Kiefer

Editor-in-Chief Margaret McGlew

Asistant Editor Pat Kent

Associate Editor Donna Pepe

Advertising Editors

Business Editor
Jean Pearson

Elaine McCarthy

Janice Lauoie

Literary Editor
Betsy Flight

Photography Editor
Paul Petrowski

John McLaughlin

Staff members diligently at work with the assistance of . . .

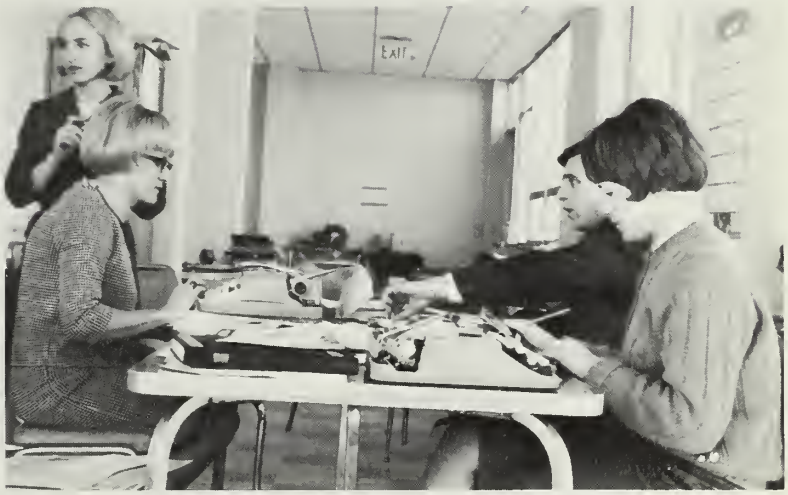

Mr. Joseph Flora,
Loring Studios —
Mr. Richard Weir,
American Yearbook Co. —
and Mr. Roger Budgell,
College Maintenance
Department . . .

Dr. James Amsler, Director of Student Affairs

Bill

Ruth

Jay

Secretary
Mrs. Shirley Singleton

Maryellen

ASSOCIATION

President, Bill Fay

Secretary, Maryellen Phillips

Treasurer, Judy Burns

Vice President, James Daley

THE

MEMBER

EDITOR-IN-CHIEF: RENE DESJARDINS

EXECUTIVE EDITOR: Mike Spencer

ASSISTANT EDITOR: Robert Stevens

MANAGING EDITOR: Bill Laakso

ASSOCIATE EDITORS: John L. McLaughlin and George Jervinis

REWRITE: Karen Aprile, Betsy Flight

CULTURAL REVIEW EDITOR: Peggy McGlew

SPORTS EDITOR: Steve Feins

SECRETARY: Emelie Julien

PHOTOGRAPHY: Paul Petrowski

BUSINESS STAFF: Robert Kusek, Business Manager; Alan Stortstrom, Advertising; Janice Henderson, Office Manager

NEWS STAFF: Warren E. Berube, Bill Burtt, Kay Clark, Emily Gilligan, Bob Hahesy, John Hale, Pat Kent, Maureen Madden, Kathleen McLaughlin, Linda O'Brien, Donna Pepe, Maura Ritt, Patricia Sliney, Eileen Walsh, Mary Sheehan

FACULTY ADVISER: Matthew Cooney

TECHNICAL ADVISER: Henry Burns

LOG

Sharon, Emelie, Rene, Peggy, Jack and Mike at Deschamps

Jack

George

Rene

"Will the real Editor-in-Chief please stand up?!"

TOWN TALK

Paul

Peggy

Pat and Eileen

Donna

Mike

Looking Around

LOG SPORTS

" – And he missed the basket by about that much."

BETA CHI

President
Alan Fessenden

Just Shooting the "breeze" . . .

BETA B X CHI

KAPPA DELTA PHI

President Don Femino

KAPPA DELTA PHI
BETA CHAPTER

THE FOOTLIGHTERS

Cast from

J. M. Barrie's
THE TWELVE POUND LOOK

BOX AND COX

Phil Kingston, Barbara Barron, John Lane

Cast from

Edward Albee's

THE SANDBOX

Mr. Thomas Luddy

Make-up Time

SALEM INTERFAITH ASSOCIATION

Dr. Vincent Hawes
Adviser

NEWMAN CLUB

SALEM CHRISTIAN ASSOCIATION

Mr. Charles Kiefer, Adviser

SALEM JEWISH ASSOCIATION

Mr. Elliott Sclar, Adviser

BUSINESS EDUCATION COUNCIL
Mr. Roger Hardy, Adviser

BUSINESS MANAGEMENT CLUB
Mr. James F. Liebke, Adviser

PI OMEGA PI
Miss Marion Marshall, Adviser

THE COMPASS
Dr. Edna McGlynn, Adviser

SALEM STATE FOLK SONG SOCIETY

Miss Shirley Conrad, Adviser

THE BAND

Mr. Vincent Giannini, Adviser

SALEM STATE COLLEGE GLEE CLUB

Glee Club Officers

Miss Vernice Van Ham, Adviser

YOUNG DEMOCRATS CLUB

Mr. John Fox, Adviser

Young Democrats with Mayor John F. Collins

EARTH SCIENCE CLUB

Mr. Joseph J. Giacalone, Adviser

SENIOR HONORS GROUP

PUBLIC SERVICE CLUB

Mr. George N. Torrey, Adviser

STUDENT NATIONAL EDUCATION ASSOCIATION

Dr. Arnold Checchi, Adviser

ARTS AND CRAFTS CLUB

Mr. Arthur Smith, Adviser

THE BOOK CLUB

Dr. Serena Hall, Adviser

STUDENT-FACULTY CULTURAL SERIES

Committee members Mary Flanagan and Kathy McLaughlin with Sander Vanocur, Mr. Torrey, adviser, and Dr. Meier . . .

with U.N. Delegate Hon. Godfrey Amachree

UNDERCLASSMEN

THE MANY MOODS OF OUR

UNDERCLASSMEN . . .

THE HOURS SPENT

IN FUN . . .

IN WAITING IN LINES . . .

AND IN MORE FUN!

CLASS ADVISERS

Dr. Helen J. Keily, Dr. Schuyler G. Slater, Chairman, and Miss Lorraine Coffey

LIBERAL ARTS JUNIORS

BUSINESS EDUCATION JUNIORS

ELEMENTARY AND JUNIOR HIGH JUNIORS

Dr. Alfred J. Borgatti
Chairman Sophomore Advisers

Missing: Miss Mary Cavallaro and Mr. Kenneth H. MacIver

LIBERAL ARTS SOPHOMORES

BUSINESS EDUCATION SOPHOMORES

ELEMENTARY SOPHOMORES

ADVISERS TO CONGRESS OF THE STUDENT ASSOCIATION

Mr. William O. Thomson; Dr. James T. Amsler, Chairman; Mr. Francis X. Kyle; Mr. James J. Centorino; Mr. George N. Torrey, Jr.; Dr. Edna Mauriello, seated. Missing: Miss Shirley A. Conrad and Dean Lawrence T. Lowry.

LIBERAL ARTS FRESHMEN

JUNIOR HIGH FRESHMAN

ELEMENTARY FRESHMAN

BUSINESS EDUCATION FRESHMEN

BUSINESS ADMINISTRATION FRESHMEN

SENIOR CLASS ADVISERS

Dr. James T. Amsler

Mr. Charles F. Kiefer, Jr.

Mr. Joseph M. Piemonte, Chairman

Mr. William A. Rich

Mr. Francis X. Kyle

Dr. Mary A. Bradley, Seated.

Dr. Serena G. Hall, Missing

DIRECTORY

PRESIDENT

Dr. Frederick A. Meier, 35 Loring Avenue, Salem

COLLEGE FACULTY

Alexander, Florence S., 5 Tufts Street, Marblehead
Amsler, James T., 13 Chandler Road, Salem
Antonakes, Michael, 216 Walnut Street, Lynn
Armstrong, Robert J., 11 Janet Road, Chelmsford
Bedard, Gerald A., 35 Homefield Avenue, Dracut
Bergheim, Bette H., 395 Broadway, Cambridge
Blackwell, George., 9 Dyer Road, Beverly Farms
Borgatti, Alfred L., 10 Dahlia Avenue, Peabody
Bradley, Mary A., 78 Rogers Avenue, Somerville
Brudzynski, Alfred J., 260 Lafayette Street, Salem
Burgy, J. Herbert, 248 Lafayette Street, Salem
Burnham, Gertrude, 248 Lafayette Street, Salem
Burns, Henry J., 80 Federal Street, Salem
Calabro, Eugene A., 55 Sunset Drive, Ipswich
Callan, Francis E., 330 South Eighth Street, DeKalb, Illinois
Casey, Mary E., 14 Plymouth Street, No. Abington
Cavallaro, Mary C., 90 Baldwin Avenue, Everett
Centorino, James J., 71 Columbus Avenuw, Salem
Checchi, Arnold F., 26 Chipman Road, Marblehead
Clancy, Richard W., 58 Jewett Street, Georgetown
Clifford, Timothy F., 142 Federal Street, Salem
Coffey, Lorraine, 21 Moulton Street, Newburyport
Collins, Earle S., 87 Puritan Road, Marblehead
Commito, Albert S., 15 Leon Circle, Medford
Connolly, Richard T., 2 Chapel Road, Danvers
Conrad, Shirley, 1 Columbia Park, Haverhill
Conway, James J., 110 Corning Street, Beverly
Cooney, Matthew W., 4 Wallace Road, Rockport
Curran, Patricia A., 63 Warwick Avenue, Waltham
Devitt, William D., 10 Chestnut Street, Beverly
Dietmeier, Homer Justin, 50 Munroe Road, Lexington
Dower, Margaret W., 40 Riverside Street, Danvers
Ettinger, Charlotte, 51 Auburndale Road, Marblehead
Fantasia, Tilia, 33 Robinson Street, Somerville
Fishman, Robert S., 20 Ruby Avenue, Marblehead
Fox, Gertrude L., 7 Morton Road, Swampscott
Fox, John J., Jr., 145 Fort Avenue, Salem
Francis, Edwin L., 331A Harvard Street, Cambridge
George, John L., 77 Water Street, Danvers
Giacalone, Joseph J., 3 Grant Road, Winchester
Giannini, Vincent N., 83 Thoreau Street, Concord
Gomez, Samuel, 9 Munroe Road, Marblehead
Gratiaa, Marceline C., 6 Glover Square, Apt.=2, Marblehead
Griswold, Kenneth, 17 Elm Street, No. Reading
Groesbeck, George W., 177 Paradise Road, Swampscott
Gummow, Nancy R., 9 Tremont Street, Stoneham
Hall, Serena G., 50 Sawyer Street, Haverhill
Hardy, Roger A., 103½ Granite Street, Rockport
Harrigan, Daniel F., 123 Lynn Street, Peabody
Harutunian, Harold, 1 Exeter Street, Belmont
Hawes, Vincent L., 15 Trask Road, Peabody
Hennessey, Joseph M., 4 Squanto Road, Winchester
Herda, Hans H.W., 48 Vernon Street, Medford
Hourihan, Mary V., 12 Jacobs Street, Peabody
Ingalls, Beatrice K., 361 Essex Street, Salem
Izzo, Edmund S., 18 Sparrow Lane, Peabody
Johnson, Josephine R., 67 Canterbury Road, Waltham
Jones, Mary M., 3 Larch Avenue, P.O. Box 343, Salem
Keily, Helen J., 34 Greenough Street, Brookline
Keville, Richard P., 47 Federal Street, Salem
Keville, Virginia Faye, 47 Federal Street, Salem
Kiefer, Charles F., 16 Devereux Street, Marblehead
Kraft, Mary E., 25 Valley Street, Salem
Krail, Jack B., 121 Nahant Street, Apt. 65, Lynn
Krick, Constance R., 94C Shore Drive, North Shore Gardens, Peabody
Langbehn, George J., 124 Linebrook Road, Ipswich
Larter, Robert E., Englewood Road, Magnolia
LaSota, Robert J., Jersey Lane, Manchester
Lathrop, Thomas G., 3 Desmond Terrace, Salem
LeBel, Richard A., 43 Chestnut Street, Salem
Liebke, James F., 24 Peter Road, North Reading
Lowrey, Lawrence T., 349 Pleasant Street, Malden
Luddy, Thomas E., 42 Broad Street, Apt.=5, Salem
Lysaght, Carol E., 65 Carter Road, Lynn
MacIver, Kenneth A., 17 Greenway Road, Salem
Mackey, Helen, 179 Aspinwall Avenue, Brookline
Maloney, Joan M., 21 Shore Drive, Peabody
Marshall, Marion S., 2 Cathedral Avenue, Rockport
Martini, Carl J., 17 Shetland Road, Danvers
Mauriello, Edna A., 99 Bellingham Avenue, Revere
McDonald, Anita V., 15 Chester Street, Cambridge
McGlynn, Edna M., 4 Cherry Road, Beverly
McGrath, Vincent F., 28 Samoset Road, Peabody
McInnis, James J., 188 Franklin Street, Lynn
McLain, Minor H., 89 Warwick Road, Melrose
Moran, Edwin F., Jr., 106 Marlboro Street, Boston
O'Hare, William G., Jr., 3 Massachusetts Avenue, Danvers
Olson, Neal B., 15 Victor Street, Saugus
Panosian, Stephen, 116 Summer Street, Stoneham
Piemonte, Joseph M., 22 Crowdis Street, Salem
Pikora, Theodore S., 21 Nicholson Street, Marblehead
Pine, Gerald J., 1 Francis Kelley Road, Bedford
Pratt, Mary, 1428 William T. Morrissey Blvd., Quincy
Prescott, Elizabeth D., 139 Federal Street, Salem
Prochilo, Michael, 12 C Street, Revere
Procopio, Mary A., 4 Tessier Drive, Andover
Re, Armando J., 16 Sadler Street, Gloucester
Rich, William A., 9 Robert Road, Marblehead
Riess, Richard O., 164 Pleasant Street, Marblehead
Ryan, Thomas L., 4 Violet Road, Peabody
Salley, Paul V., 53 Western Avenue, Beverly
Sarkisian, Sarkis S., 1 Lincoln Road, Beverly
Scannell, William J., 99 North Street, Danvers
Schneider, Richard L., 40 Horton Street, Salem
Sclar, Elliott, 80A Fremont Street, Somerville
Seibert, Grant W., 25 Eustis Street, Cambridge
Sheehan, Catherine A., 83 Main Street, Rockport
Simons, Ruth K., 36 Appleton Avenue, Beverly
Slater, Schuyler G., 9 Merritt Street, Marblehead
Smith, Arthur W., 174 Quarry Road, Lynn
Smith, Carl D., 126 Nahant Road, Nahant
Smith, Janet, 20 Chapel Street, Brookline
Sullivan, James B., 82 North Street, Andover
Sullivan, Joseph A., 21 Griffin Road, Peabody
Sweeney, Edward F., 20 Williams Road, North Reading
Tatten, Gerald R., 17 Puritan Road, Swampscott
Theriault, Louis J., 5 Grant View Road, Hathorne
Thomson, William O., 40 Homestead Circle, Hamilton
Torrey, George N., 87 Greenwood Street, Melrose
Treanor, Paul A., 26 Fayette Street, Boston
Trimble, Mildred N., 8 Buford Road, West Peabody
Twohig, James E., 25 Fay Street, Lynn
Urbanski, Barry Peter, 5 Knowlton Street, Beverly
Van Ham, Vernice E., 302 Lafayette Street, Salem
Vaughn, William J., Jr., 31 Wicklow Avenue, Medford
Wall, Edward, 30 Warren Street, Salem
Wallace, Cynthia D., 27 Forest Street, Cambridge
Weisenberg, Gerald M., 1390 Beacon Street, Apt.=12, Brookline
Wesolowski, Karl A., 46 Howe Street, Willowdale Acres, Ipswich
Wester, Richard T., 15 Naples Road, Salem
Winfisky, Anthony P., 287 Locust Street, Danvers
Witham, Beatrice, 24 Kings Beach Road, Lynn
Wong, Peter C., 16 Holly Street, Salem
Xanthaky, Nicholas, 18 Sutton Avenue, Salem
Yanow, Perry, 44 Chamberlain Avenue, Revere
Younis, Adele L., 312½ Lafayette Street, Salem
Zaido, Patricia M., 31 Montvale Avenue, Woburn
Zardus, Joan L., 94C Shore Drive, North Shore Gardens, Peabody

HORACE MANN TRAINING SCHOOL FACULTY
V. John Rikkola, PRINCIPAL, 12 Linden Avenue, Salem

Buckley, Frances M., 14 Puritan Road, Beverly
Cambridge, Doris A., 168A Eutaw Avenue, Lynn
Epstein, Estelle, 32 Barnstable Street, Swampscott
Harrington, Nancy D., 24 Cherry Street, Salem
Higley, George E., 229 Loring Avenue, Salem
Linskey, Miriam E., 8A Loring Avenue, Salem
MacQuade, Agnes A., 997 Washington Street, Gloucester
McCourt, Agnes, 21 Thorndike Street, Salem
Meagher, Judith A., 214 Lafayette Street, Salem
Mulholland, Carol A., 6 Belleau Road, Salem
Munyan, Viola I., 303 Lafayette Street, Salem
O'Leary, Kathleen M., 7 Warner Street, Salem
Richard, Ruth M., 150 Bridge Street, Salem
Salerno, Joseph S., 5 Quadrant Road, Salem
Southwick, Ruth L., 1 Roosevelt Road, Salem
Stanley, Dorothy B., 245 Andover Street, Peabody
Tamminen, Tauno O., 8 Intervale Road, Salem
Ulton, Olive E., 13 Cambridge Street, Salem
Zetes, Christie N., 185 Franklin Street, Lynn

SALTONSTALL TRAINING SCHOOL FACULTY
John F. Tivnan, PRINCIPAL, 19 Manning Street, Salem

Heffernan, Mary A., 13 Sunset Road, Salem
Hennessey, Ann J., 38 Putnam Street, Salem
Jalbert, Robert J., 27 Linden Street, Salem
Lynch, Marie Louise, 53 Locust Street, Danvers

ADMINISTRATION

Meier, Frederick A., 35 Loring Avenue, Salem
Andrews, Arlene M., 190 Essex Avenue, Gloucester
Deschenes, Karen E., 94 Leach Street, Salem
D'Ovidio, Geraldine, 36 Paradise Road, Swampscott
Harrington, Margaret, 112 Broadway, Salem
Farmer, Barbara, 27 Upham Road, Lynn
Kelly, Margaret M., 76 Norfolk Avenue, Swampscott
Kowalski, Harriet N., 8 Gifford Court, Salem
Kyle, Francis X., 12 Auburn Street, Reading
MacDonald, Eva M., 86 Norfolk Avenue, Swampscott
Mahoney, Merilyn F., 20 Canterbury Road, Marblehead
Marquis, Claudia, 82 Ocean Avenue, Salem
O'Keeffe, Mary M., 8 Grove Street, Salem
Proulx, Anna M., 31 Hancock Street, Salem
Sharpe, Donna, 63 Ord Street, Salem
Taylor, Doris, 26 Lakeshore Avenue, Beverly
Ward, Mary G., 66 Proctor Street, Salem
Ahearn, Patricia A., 102 Marmion Way, Rockport

MAINTENANCE

Bernard, Roland E., 96 Perry Avenue, Lawrence
Bilcavitch, John, 9 Lowell Street, Peabody
Budgell, Roger C., 391 Lafayette Street, Salem
Casey, Eugene A., 6 Marion Street, Lynn
Costello, Francis M., 13 Ayer Street, Peabody
DesFosses, John, 104 Goodridge Street, Lynn
Fountain, Rollin L., 206 Humphrey Street, Marblehead
Fraser, Joseph E., 7 Cleveland Street, Salem
Gagnon, Ernest, 31 Green Street, Salem
Lovato, Frank A., 73 Essex Street, Salem
Michaud, Marie Z., 150 Lafayette Street, Salem
Negri, Claude G., 106 Federal Street, Salem
O'Brien, Glenn F., 15 May Street, Salem
O'Meara, Charles J., 7 Beacon Boulevard, Peabody
Powers, Joseph P., 240 Washington Street, Peabody
Richard, Rene G., 320 Lafayette Street, Salem
Ringer, Jeanette E., 6 Curwin Circle, Lynn
Rourke, Frank T., 535 Prospect Street, Methuen
Sinawski, Henry, 8 Charles Street, Salem
Stevens, Edwin R., Jr., 37 Loring Avenue, Salem
Tricomi, John S., 86 Summer Street, Salem

JUNIORS

Aiello, Joanne A., 44 Middle Street, Gloucester
Albergo, Theresa, 116 Bellvale Street, Malden
Allen, Beverly A., Kernwood Road, Salem
Allen, Kathleen M., 11 Guild Road, Saugus
Altieri, Loretta J., 290 Chelsea Street, Everett
Alteiri, William, 290 Chelsea Street, Everett
Anderson, John, 138 Bellingham Avenue, Revere
Anderson, Susan E., 9 Dustin Street, Saugus
Andrews, Joan M., 154 Orvis Road, Revere
Angelopolus, Julia C., 575 Walnut Street, Lynn
Annis, Edith M., 27 Tafts Avenue, Winthrop
Arcanti, Jeanette G., 35 Burch Street, Arlington
Archambault, Mary E., 37 Charles Street, Haverhill
Arns, Richard E., 13 Estes Street, Ipswich
Avellis, Cynthia, 10 Grant Road, Salem
Ayer, Donald Paul, 199 RiverNeck Road, Chelmsford
Babin, Linda M., 22 Hemenway Road, Swampscott
Bagnell, Elizabeth R., 53 Cliff Street, Malden
Barrett, Judith A., 10 Belmont Street, Reading
Barron, Barbara B., 30 Florence Avenue, Bevere
Basinski, Lorraine E., 65 Princeton Street, Medford
Beggs, Leah A., 114 Conant Street, Beverly
Belinfante, Alan, 189 Cambell Avenue, Revere
Belmonte, Louise E., 504 Essex Street, Saugus
Berkowitz, Dorothy A., 14 Webb Street, Salem
Berry, Robert, 67 12 Essex Street, Salem
Bibby, Ruth M., 12 Salem Street, Lynnfield
Bishop, Sandra L., 50 Westland Avenue, Saugus
Boudreau, Diane, 124 Chestnut Street, Lynn
Bonfanti, Michael J., 43 Lynnfield Street, Peabody
Boswell, Robert, 27 Appleton Avenue, Beverly
Bowler, Jacquelyn, 21 Stone Street, Saugus
Boyd, Joseph H., 61 Gardener Street, Peabody
Boyington, Janet R., 11 Leonard Street, Somerville
Boyle, Thomas P., Jr., 18 Arcola Street, Malden
Brett, Mary T., 30 Spring Street, Danvers
Bucci, Carole Anne, 8 Ober Lane, Beverly
Burke, Kathleen M., 27 Hill Street, Newburyport
Caiazzo, Marie, 99 Waverly Street, Everett
Caldwell, Bette J., 116 Campbell Avenue, Revere
Caldwell, Fredrick, 118 Linden Street, S. Hamilton
Campbell, Joseph S., 74 Yeomans Avenue, Medford
Capezza, Emilie L., 24 Paine Street, Winthrop
Capoccia, Anthony J., Jr., 19 Tuckerman Street, Revere
Carbone, Carolyn L., 61 Johnny Road, Revere
Cardoza, Richard, 62 Hillside Avenue, Winthrop
Carpenter, Maureen E., 70 Washington Street, Woburn
Cassidy, Kathleen V., 33 Halten Street, Peabody
Cazzara, Gloria Jean, 4 River Street, Salem
Chiota, Thomas A., 22 Genesee Street, Revere

Chisholm, Robert, 16 Hillside Avenue, Medford
Ciman, Diane T., 21 Dane Street, Peabody
Clark, Edith R., 6 Liberty Street, Andover
Clark, William H., Jr., 163 Hobart Street, Danvers
Clinch, Priscilla A., 14 Rosemont Street, Lynn
Cobos, Dean F., 22 Norfolk Avenue, Swampscott
Currier, Rae J., 653 Main Street, Wakefield
Collins, Marsha, 72 Range Heights Road, Lynn
Conaghan, John P., 60 Evans Street, Medford
Conlon, Kathleen A., 9 Taft Road, Salem
Conway, Patricia, 57 Preston Street, Wakefield
Corenthal, Michael, 48 Estes Street, Lynn
Cores, Helen R., 104 Florence Avenue, Revere
Coronios, Kathleen, 2 Hart Street, Lynn
Costello, Janet M., 135 Surrey Street, Medford
Coughlin, Bernard T., 48 Gilbert Street, Malden
Crane, Judith A., 36 Gardner Street, Salem
Crosby, Ann E., 88 Morris Street, Everett
Crowell Catherine C., 70 President Street, Lynn
Crowley, Walter J., 36 Beckford Avenue, Revere
Cunningham, Nancy L., 65 Nicholson Street, Lynn
Currier, Suellen G., 340 Merrimac Street, Newburyport
Curtin, Kathleen M., 116 High Street, Everett
Daley, James J., Jr., 368 High Street, Medford
Darragh, Philip J., 14 Winthrop Road, Everett
Davies, Richard W., 6 Highland Avenue, Wakefield
De Felice, Kenneth M., 343 Lowell Street, Wakefield
De Leaco, Marcia R., 14 Laurine Road, Saugus
De Silva, Joyce M., 25 Lambert Avenue, Revere
Desjardins, Louise M., 2 Cabot Street, Salem
Di Cenze, Roger D., 4 Ashland Street, Beverly
Di Fronzo, Carol A., 70 Bickford Avenue, Revere
Di Perna, David C., 88 Newton Street, Somerville
Doherty, Mary E., 1 Richmond Park, Woburn
Doliber, Donald A., 24 Circle Street, Marblehead
Donahue, Peter A., Jr., 523 Pleasant Street, Malden
Dower, Raymond S., 214 Main Street, West Newbury
Dzierzak, Patricia B., 59 Adams Street, Danvers
Eaton, Rick, 76 Sheridan Street, Lynn
Edwards, John P., 128 Terrace Avenue, Winthrop
Eldridge, Kenneth R., 98 Elm Street, Wakefield
Ellerin, Robert W., 99 Shurtleff Street, Chelsea
Elliott, Dorene D., 36 Elmwood Road, Lynnfield
Ellison, William L., 263 Eastern Avenue, Lynn
Faber, Charlotte A., 103 North Main Street, Webster
Fabri, William, 16 Green Street, Beverly
Falzarano, Marie A., 38 Sheehan Road, Lynn
Fay, Maureen F., 19 Oakland Avenue, Lynn
Ferris, Russell L., 9 Myrtle Avenue, Wakefield
Finkle, Jay R., 8 Austin Court, Saugus
Finn, Gerald M., 16 County Road, Everett
Fitzgerald, William M., 476 Pleasant Street, Malden
Fish, Eileen M., 61 Plainfield Avenue, Malden
Fitzpatrick, Ann M., 27 Wethersfield Street, Rowley
Fortunato, Donald J., 64 Dane Street, Beverly
Corbett, Jeanne E. 107 Edgemere Road, Lynn
Fournier, Jane C., Fred Smith Road, RFD 1, Fitchburg
Fournier, Jeanne M., 15 Powow Street, Amesbury
Fournier, Jeannine M., 16 Coolidge Road, Danvers
Friberg, Brian H., 6 Castle Road, Salem
Fumarola, Brian A., 21 Winthrop Avenue, Beverly
Galante, Laurence, 41 Milton Street, Lynn
Galaris, John D., 43 Linden Street, Salem
Gaudioso, Carol A., 34 Oak Street, Winchester
Gavin, Carol A., 3 West Hill Terrace, Melrose
Geaney, Joseph P., Jr., 37 Union Court, Lynn
Georgantis, James, 38 Ocean Street, Lynn
Giampa, Angela C., 39 Quinn Road, Lynn
Gibbons, David J., 12 Hurlburt Court, Malden
Giles, Dreaner L., 4 Crescent Road, Hamilton
Gill, Mariane F., 18 Gates Road, Saugus
Gilligan, Emily M., 96 Lafayette Park, Lynn
Girard, Judith A., 28 Broad Street, Newburyport
Giusti, Richard, 5 Dartmouth Street, Somerville
Glass, Frank, 39 Pleasant Street, Manchester
Glass, Jackie Lynn, 36 Hillcrest Avenue, Beverly
Glass, Kenneth F., 5 Gregg Street, Beverly
Graczyk, Donna J., 47 Rainbow Terrace, Salem
Greehan, Patricia, 76 Greenwood Avenue, Swampscott
Gregorio, Joanne E., 32 Sydney Street, Somerville
Hackett, Kathleen, 27 High Street, Beverly Farms
Hall, Albert E., 666 Woburn Street, Wilmington
Hammonds, Karen J., 12 Plymouth Avenue, Swampscott
Hanson, Carol L., 4 Artichoke Terrace, Newburyport
Harling, Judith A., 482 Washington Street, Gloucester
Hartmere, Jon S., 54 Maverick Street, Dedham
Hasenfuss, Susan L., 23 Bellingham Avenue, Everett
Hassan, John M., 215 Crawford Street, Lawrence
Herbert, Clair A., 261 Newberry Street, West Peabody
Heffernan, Mary P., 57 Highland Road, Somerville
Hibbard, Mary E., 4 Jeffery Street, Peabody
Hickman, Kathleen, 50 Cliff Street, Malden
Higgins, Janice A., 2 Rodgers Road, Saugus
Hincman, Ellen L., 135 Rainbow Terrace, Salem
Hobbs, Cynthia, 3 Prospect Street Ext, Rockport
Horgan, Margaret M., 30 Ayer Street, Methuen
Hossack, Robert, 603 Eastern Avenue, Lynn
Hossack, Kathleen, 155 Lynnfield Street, Lynn
Hourihan, Nancy, 9 Symonds Street, Salem
Howard, Carol, 5 Morgan Avenue, Medford
Howard, Charlotte, 75 Farnham Street, Lawrence
Hynes, Susanne S., 22 Lafayette Park, Lynn
Ioven, Theresa L., 74 Winthrop Avenue, Revere
James, Carol A., 5 Berkeley Street, Peabody
Johnson, Marjorie A., 17 School Street, Methuen
Johnson, Richard P., 161 Essex Street, Lynnfield
Judge, Maureen, 184 Russell Street, West Peabody
Katz, Sandra A., 47 Crescent Street, Swampscott
Kavanagh, Philip G., 16 Kelley Road, Wilmington
Kearns, Anne M., 16 Broughton Road, Marblehead
Kellerman, Arthur G., 137 Lowell Street, Peabody
Kelley, Virgina, 63 Cutter Street, Melrose
Kelly, Mary M., 41 Wentworth Street, Malden
Kiely, Patricia, 6 Bay View Avenue, Davers
Kolifrath, Patricia M., 92 Pleasant Street, Methuen
Kosover, Annette, 3 Cabot Street, Salem
Kusek, Robert W., Kelly Road, Palmer
Kushnieruk, Janet A., 6 Dalton Court, Peabody
L'Heureux, Rachel V., 11 Pond Street, Salem
LaFrazia, Corinne D., 18 Hunnewell Avenue, Medford
Lamasney, Richard A., 202 Greenwood Avenue, Beverly Farms
LaMoureaux, Marie A., 12 Ober Street, Salem
Lane, John J., 19 Berry Street, Peabody
Leary, Raymond, 37 Lexington Street, Lynn
Lelecas, Charles V., 27 Hurdon Street, Lynn
Lemire, George, 5 Page Street, Danvers
Levin, Joseph F., 263 Chestnut Street, Chelsea
Lewis, Nancy R., 32 Chester Street, Melrose
Loughlin, Marcia M., 20 Rosedale Avenue, Everett
Ludwig, Susan, 36 Mt. Vernon Street, Saugus
MacArthur, Joan A., 25 Ann Lane, Lynn
MacCormack, Mary C., 786 Summer Street, Lynn
MacKenzie, Thomascina, 59 Montrose Avenue, Wakefield
Maggiore, Joseph, 19 Pierce Avenue, Everett
Mahoney, Denise J., 216 Crest Avenue, Revere
Mansfield, Walter J., 29 Central Avenue, South Hamilton
Marshall, Shirley A., 7 Newton Avenue, Haverhill
Martin, Janet L., 48 Puritan Road, Swampscott
Mason, Karen, 1 Condor Road, Reading
Matthews, Maureen T., 15 West Street, Malden
Matton, Joan M., 26 Chase Street, Beverly
Maxfield, Pamela A., 9 Forest Street, Manchester
Mc Girr, Janet R., 13 Chestnut Street, North Reading
Mc Govern, Joan R., 41 Chestnut Street, Lynn
Mc Innis, Joanna M., 21 Elm Street, Revere
Mc Leod, Maryellen, 3 Rockmoor Terrace, Gloucester
Mc Lean, Paul T., 162 Vine Street, Everett
Mc Namara, Judith A., 75 Gilbert Street, Malden
Melcher, Beverly A., 12A Benham Street, Medford
Menovich, Claire D., 42 Mount Vernon Street, Malden
Merenda, John, 7 Bettinson Court, Everett
Michaleas, George, 124 Hoyt Avenue, Lowell
Miller, Doreen E., 107 Williams Avenue, Lynn
Mini, David, 23 Granite Road, Saugus
Morris, Marjorie P., 9 Walnut Avenue, Revere
Mueller, Janice E., 36 Lake Shore Avenue, Beverly
Mueller, Marie T., 24 Truman Road, West Peabody
Murdock, Mary E., 24 Norman Road, Melrose
Murphy, Phyllis, M., 24 Bruce Place, Lynn
Mycue, Peter E., Western Avenue, Essex
Nathan, Donna M., 243 Cushman Avenue, Revere
Nokes, Carol J., 25 Pershing Avenue, Beverly
O'Neill, Richard, 3 Kinney Avenue, Burlington
Page, Sandra H., 1 Lois Street, Wenham
Pagliarulo, Lucille G., 11 Thorpe Street, Somerville
Palazzo, Ann Marie, 171 Willis Avenue, Medford

Palladino, Carol A., 310 Chelsea Street, East Boston
Pelley, Denis J., 4 Griffin Road, Peabody
Peloquin, Annette, 163 Jackson Parkway, Holyoke
Pender, Martha L., 9 High Street, Ayer
Penza, Fredrick W., 79 Purdon Avenue, Lynn
Peterson, Kathleen F., 49 Conn Street, Woburn
Pignone, Diana B., 61 Grant Street, Somerville
Powers, Maureen, 13 Nursery Street, Salem
Proulx, Donna L., 515 Andover Street, Lawrence
Pustorio, Virginia A., 150 Allen Avenue, Lynn
Putz, Janice M., 141 Main Street, Three Rivers
Quinlan, Nancy L., 19 Maple Valley Road, Lynn
Quinn, Judith A., 15 Cedar Street, Wakefield
Raymond, William R., 16 Lowell Street, Beverly
Reagan, Dianne E., 473 Lebanon Street, Melrose
Richardson, Janis M., 1478 Bridge Street, Dracut
Richardson, Stephen C., 31 Homestead Road, Lynnfield
Riley, Sandra A., 5 Daniel Terrace, Peabody
Rinaldi, Josephine, 11 Forest Avenue, Everett
Ritt, Maura E., 33 Birch Street, Marblehead
Roberts, Joyce A., 15 Clovelly Street, Lynn
Rombole, Steve, 1028 Fellsway, Medford
Rooney, Kathleen A., 34 Chestnut Street, Woburn
Russo, Pamela, 14A Manor Drive, Groveland
Samolchuk, Judith A., 65 Salem Street, Salem
Sapareto, Lois A., 4 South Spring Street, Bradford
Schatz, John D., 79 Wilbur Street, Everett
Schickling, John, 26 Light Street, Lynn
Scott, Bonnie J., 95 High Road, Newbury
Seluta, Carmela M., 28 Shapely Avenue, Medford
Shea, Marsha J., 522 Washington Street, Gloucester
Sheehy, Geraldine R., 4 Dodge Court, Danvers
Sheldon, Claire O., 37 Temple Street, Newburyport
Shinney, Paula, 22 Sheffield Road, Melrose
Silverio, Ronald, 178 Buckman Street, Everett
Simons, Robert M., 20 Jordan Road, Peabody
Sims, Evelyn M., 10 Hopkins Road, Peabody
Skinner, Joe E., 36 Dunbar Road, Reading
Davenport, Mary E., 50 Newton Avenue, Lynn
Smith, Beverly J., 280 High Street, Medford
Smith, Ethil, 342 Salem Street, Lynnfield
Smith, Joan K., 94 Linden Street, Salem
Smith, Thomas W., 334 Nahant Street, Nahant
Sobolewski, Paula A., 111 Waterhill Street, Lynn
Spence, Joanne F., 99 Paradise Road, Swampscott
Spychala, Sandra L., 28 Boardman Street, Salem
StClair, James, 88 Ashland Avenue, Metheun
Stella, Rosemary A., 31 Byron Street, Wakefield
Stevens, Robert, 19 Beacon Street, Beverly
Stone, Joyce M., 239 Carew Street, Chicopee Falls
Sugarman, Kenneth W., 7 Parker Street, Wilmington
Tammaro, Michael, 18 Evergreen Road, Stoneham
Tanch, Sheryl, 185 Aspen Road, Swampscott
Tancretti, Agnes, 20 Bow Street, Woburn
Taylor, Doris V., 15 Bresnahan Court, Beverly
Terrieo, Donna J., 326 Elliott Street, Beverly
Theriault, Robert M., 38 Home Street, Beverly
Tivnan, Mary M., 32 Japonica Street, Salem
Trabucco, Mary Ann, 267 Charles Street, Malden
Tremblay, Charles, 444 Essex Street, Hamilton
Troy, Paul M., 30 Oakland Street, Everett
Turner, Wayne E., 24 Fayette Street, Beverly
Twohig, Gerald A., 49 Whittier Street, Melrose
Vaillant, Louise A., 3 McKay Drive, Marlboro
Vento, Salvatore J., 467 East Third Street, South Boston
Vercellini, Ann F., 28 Vermont Avenue, Somerville
Vetrano, Camille, 46 Marlboro Street, Everett
Vigliotti, Carol A., 17 Carroll Street, Chelsea
Villanucci, Carol A., 47 North Main Street, Haverhill
Vlasuk, Diane, 8 Hillside Avenue, Peabody
Volpe, Peter A., 187 Winthrop Avenue, Revere
Wait, Luther, 14 Lenox Street, Beverly
Walker, Carol A., 18 Bass River Road, Beverly
Walsh, Judith A., 14 Jersey Street, Marblehead
Ward, Elizabeth, 49 Dunlap Street, Salem
Warner, Andrea S., 15 Clark Street, Randolph
Waxman, Marsha, 14 Sea Foam Avenue, Winthrop
Weaver, Jean, 32 Summer Street, Ipswich
Weideman, Elin R., 23 Stone Street, Saugus
Wholley, Peter J., 27 Roosevelt Avenue, Danvers
Wilgo, Henry, 30 Winter Isle Road, Salem
Williams, John, 60 Corburn Street, Lynn
Wise, Linda J., 25 Chestnut Street, Spencer
Woodbury, Wayne G., 87 Marianna Street, Lynn
Woods, Janet, 82 Sturges Street, Medford
Wright, Carol J., 449 Western Avenue, Gloucester
Young, Carole J., 5 Summit Street, Salem
Zegarowski, Anne, 8 Belleau Road, Salem
Zeitz, Linda A., 77 Spring Road, Nahant
Zimmer, Marjorie P., 485 Walnut Street, Lynn

SOPHOMORES

Abreau, Manuela, 4 Hardwick Street, Cambridge
Actis, John, 4 Alden Road, Peabody
Agersea, Lynne, 2 Meadow Lane, Saugus
Ahearn, Marie, 126 Hale Street, Beverly
Ahearn, Robert, 36 Garfield Avenue, Woburn
Alekel, Judith, 26 Cedar Street, Lawrence
Ando, Cheryl, 14 Mount View Drive, Ware
Andrews, Ellen, 190 Essex Avenue, Gloucester
Antoszewski, Elizabeth, 157 Lynnfield Street, Peabody
Arakehian, Linda, 158 Main Street, Peabody
Arvilla, Joseph F., 14 Whittemore Street, Gloucester
Ash, Eugene, 23 Coolidge Avenue, Beverly
Atkinson, Dana, 164 Shawsheen Avenue, Wilmington
Aucone, Robert, 16 Front Street, Beverly
Bailey, Dorothy, 854 North Shore Road, Revere
Baird, James, 233 Willow Avenue, Somerville
Baldassarre, Dianne, 163 Bradford Street, Everett
Baldinelli, Barbara, 92 Cliff Avenue, Winthrop
Baldwin, Therese, 8 Jones Avenue, Wilmington
Barbuzzi, Susan, 159 Conant Street, Danvers
Barnes, Barbara, 41 Damon Street, Danvers
Barry, Elizabeth, 401 Lowell Street, Peabody
Barthelemy, Sandra, 99 High Street, Danvers
Beauchesne, Charles, 51 West Woodbridge Road, North Andover
Bennett, Patricia, 157 Montrose Avenue, Wakefield
Berube, James, 33 Capen Street, South Essex
Bettencourt, Arthur, RFD Martin Street, South Essex
Bevilacqua, John, 11 Gowing Road, Wilmington
Bie, Nancy, 1 Spring Pona Road, Peabody
Billert, Peter, 6 Fountain Street, Peabody
Bird, Frank J., 58 Westwood Road, Stoneham
Blackburn, Ann, 45 Cherry Street, Gloucester
Blago, Stephanie, 35 Howard Street, Revere
Blonda, Judy, 71 Glenwood Street, Lynn
Bonfanti, Carol, 43 Lynnfield Street, Peabody
Borrello, Frederick, 19 Lewis Street, Everett
Boucher, Carole, 146 Ferry Street, South Hadley
Bowen, Albert, Heather Road, Georgetown
Boudreau, Joseph A., 901 Massachusetts Avenue, Cambridge
Boyle, Patricia, 32 Richardson Road, Melrose
Bradley, Arthur, 34 Upland Avenue, Haverhill
Brady, John, 61 Prescott Avenue, Chelsea
Brennan, John David, 12 Grove Street, Salem
Brickman, Lauren, State Road, Great Barrington
Britten, Dorothy C., 62 Derby Road, Melrose
Brodsky, Rona, 11 Sumner Street, Revere
Brooke, Winfred, 1 Fisher Road, Hingham
Broughton, Meredith, 41 Newcomb Avenue, Saugus
Brown, George, 50 Grand View Avenue, Revere
Brown, Robert Adams, 7 Middle Road, Newbury
Brown, Sharon, 111 Timson Street, Lynn
Broyer, Kathleen, 61 Moffatt Road, Salem
Brumis, Peter John, 2 Rahway Road, Burlington
Brush, Ronald, 8 Chipman Street, Medford
Brutti, Diane, 26A Fourth Street, Cambridge
Bucci, Kathleen, 205 Ferry Street, Everett
Buckley, Rita, 60 Brand Avenue, Wilmington
Bullock, Elaine, 26 Campbell Street, Lynn
Burgess, Francis, 265 W. Emerson Street, Melrose
Burke, Carol, 25 Staaf Road, Saugus
Burns, Lenore, 89 Washington Street, Reading
Burns, Robert, 46 Sewall Street, Lynn
Burns, Ronald, 19 Charles Place, Malden
Burr, Rosemary, 1539 N. Shore Road, Revere
Burtt, William, 6 Windemere Park, Manchester

Bushee, Carol, 109 Cleveland Street, Melrose
Butterfield, Robert, 11 Atkinson Street, Newburyport
Bycinski, Frances, 67 Griffin Street, Bondsville
Cadogan, Donna, 4 Knoll Road, Lynnfield
Caggiano, Anthony F., 326 Sartoga Street, East Boston
Cahoon, Marsha, 79 Holten Street, Danvers
Calef, James, 146 Eutaw Avenue, Lynn
Callahan, Judity, 32 Linden Road, Peobody
Carapezza, Linda, 835 Fellsway, W. Medford
Card, Malcolm, 37 Princeton Road, Malden
Cardillo, Henry, 265 Vane Street, Revere
Carey, Catherine, 24 Emerald Road, Nahant
Cargill, Thomas, 172 Bedford Road, Woburn
Carlin, Jean, 14 Columbia Road, Beverly
Carlson, Carolyn, 10 Kenwood Terrace, Lynn
Carnevale, Janice, 69 Balch Street, Beverly
Carney, Judity, 288 Shawsheen Avenue, Wilmington
Carney, Patricia, 71 Wallace Street, Somerville
Caron, Leonard, 5 Elvira Road, N. Reading
Carrarini, Gail, 74 Bisson Street, Beverly
Carroll, Myles A., 25 Pine Street, Manchester
Carter, James, 21 Emory Street, Saugus
Cassidy, Kenin J., 127 Woodlawn Street, Everett
Catania, John, 166 Broadway, Lynn
Chase, Kathleen L., 49 Fair Oaks Avenue, Lynn
Cheffi, Paul, 39 W. Eagle Street, East Boston
Chisholm, Peter, 36 Warren Street, Salem
Christopher, Maureen, 111 Salem Street, Revere
Ciampa, George, 49 Payson Street, Winthrop
Clark, Paula, 3 Hancock Terrace, Lynn
Clark, Thomas, 55 Taylor Street, Gloucester
Clifford, Sheila, 2 Pleasant Street, Littleton
Cocula, Janice, 60 Herschel Street, Lynn
Codinna, Linda, 414 Commercial St., Provincetown
Colantuorio, Barbara, 28 Bellevue Avenue, Wakefield
Colarusso, Elaine, 8 Bonner Avenue, Medford
Colby, Peter, 96 McKay Street, Beverly
Coleman, Rita, 22 Margin Street, Peabody
Comeau, Robert, 183 Loring Avenue, Salem
Condon, Kathleen, 25 Beach Avenue, Salem
Connolly, Patrick, 10 Seminary Street, Charlestown
Connolly, Susan, 84 Dover Street, Medford
Coogan, Maureen, 96 Grover Street, Everett
Cook, Janice, 55 Floyd Street, Everett
Cook, John, 139 Beal Road, Waltham
Corbett, Walter, 4 Essex Street, Somerville
Corning, Maureen, 6 Lake Avenue, Wenham
Costello, Michael, 17 Maple Avenue, N. Andover
Coutinho, Barbara, 4 Circuit Road, Winthrop
Cox, David, 176 Essex Street, Saugus
Cranford, Dennis, 12 Wheeler Street, Gloucester
Crean, Eleanor, 14 Holten Street, Peabody
Crowley, Michael, 10 Bay State Blvd., Peabody
Cullum, Tupper, 67 Andover Road, Billerica
Curtin, Charles, 44 Cowdrey Avenue, Lynn
Cushing, Mary, 4 Pranker Road, Saugus
Cyr, Nancy, 48 Hanson Street, Salem
Dalleva, Carmelina, 25 Arlington Street, Everett
Dalto, Thomas, 116 Princeton Street, E. Boston
Daly, Daniel, 5 Harold Court, Gloucester
Daley, Joanne, 1 Fremont Street, Malden
Damelio, Thomas, 3 Ridgewood Road, Malden
David, Mary, 22 Hillside Avenue, Salem
Davidson, Susan, 38 King Street, Peabody
Davis, Jean, 18 Vine Street, Manchester
Day, Joanna, 51 Chestnut Street, Chelsea
DeAmelio, Sherrill, 120 Chestnut Street, Lynn
DelGaudio, James, 23 South Street, Medford
Dellicolli, Linda, 29 Sagamore Avenue, Medford
Demakes, Janet, 105 Franklin Street, Lynn
DeMarco, Paula, 53 Home Street, Malden
DeMattia, Jane, 73 Crescent Avenue, Revere
Denning, Robert, 50 Montrose Street, Somerville
DePaolo, John, 1072 Bennington Street, East Boston
DeRosa, Rose, 28 Brentwood Street, Malden
DeSantis, John, 4 Chapman Terrace, Beverly
DeSimone, Paul, 38 Converse Avenue, Malden
DeStefano, Ellen, 23 Shady Lane Drive, Wilmington
Devaney, Eleanor, 151 Woburn Street, Reading
DiBlasi, Marianne, 97 Taft Street, Revere
DiRubio, Jeffrey, 146 Park, Beverly
DiCarlo, Mary, 22 Arnold Road, Stoneham
Dilisio, James, 9 Eastman Avenue, Swampscott
Dillon, Norma, 76 Alden Avenue, Revere
DiLorenzo, Thomas, 222 Paris Street, East Boston
Doane, Beverly, 103 Pine Street, Manchester
Dolan, Charlotte, 36 Charles Street, Winthrop
Dolan, Peter, 68 Lexington Street, Everett
Donoghue, William D., 217 Commercial Street, Weymouth
Donohue, Elaine, 76 Cottage Street, Melrose
Dorgan, Julie, 40 Harding Avenue, Newburyport
Dorr, Margaret, 40 Crosby Street, Haverhill
Dorsey, Mary, 150 Warwich Road, Melrose
Doughty, Gene, 22 Rockdale Avenue, Peabody
Downing, Alice, 108 Leach Street, Salem
Drabik, Elaine, 264 Washington Street, Peabody
Dragani, Roger, 270 Vane Street, Revere
Driscoll, Gerard F., 41 Tower Avenue, Lynn
Driscoll, Mary, 93 Bailey Road, Somerville
Dubuque, Stephen, 9 Beede Avenue, Lynn
Dumas, Louise, 4 Charter Street, Danvers
Dunn, Maureen, 127 Mystic Street, Arlington
Duprey, Madelyn, 2A Dooling Circle, Peabody
Dufant, Robert, 164 Russell Street, Everett
Dwyer, Geraldine F., 55 Pennsylvania Avenue, Somerville
Dziuszko, Ellen, Roman Avenue, Danvers
Eagan, John R., 6 Eagan Place, Peabody
Ellison, Ralph, 18 Stafford Road, Danvers
Emond, Gerard, 10 Green Street, Amesbury
Enwright, Donna, 164 Webster Street, Malden
Eramian, Harry, 1 Ashton Square, Lynn
Erelli, Henry, 55 Oakland Street, Malden
Espindle, David, 57 Lynnfield Street, Peabody
Esposito, Susan, 3 Macarthur Road, Beverly
Evans, Kathleen, 11 Margin Street, Lawrence
Evans, Ruth, 49 Rocky Hill Road, Amesbury
Farrell, Margaret, 632 Lagrange Street, West Roxbury
Faubert, Raymond H., 22 Altamount Avenue, Saugus
Faulkner, Carol, 36 Prospect Street, Malden
Faulkner, Patricia, 76 Livingstone Avenue, Beverly
Feeley, Thomas, 33 Franklin Street, Melrose
Festa, Lorraine, 197 Fulton Street, Medford
Finkle, Cheryl, 8 Austin Court, Saugus
Finochio, Judith, 86 Locust Street, Danvers
Fish, Gustoff, 61 Plainfield Avenue, Malden
Fitzgerald, Linda, 6 Barton Street, Salem
Flachbart, Carole, P O Box 12, Hathorne
Fleming, Suzanne, 258 Lynn Street, Peabody
Fortuna, Maria, 140 Jackson Street, Lawrence
Fortunato, Paul, 30 King Avenue, Medford
Foulkes, Thomas, Goodale Street, West Peabody
Fox, Joan, 921 Broadway, Somerville
Fraser, Donald, 21 Perkins Street, Peabody
Freeman, Sally, 23 Roycroft Road, Peabody
French, Nancy, 25 Stone Street, Saugus
French, Ruth, 61 Eighth Avenue, Haverhill
Fresco, Barbara, 60 Kennard Street, Malden
Frost, Margaret, 11 Village Street, Marblehead
Funk, Paul, 15 Greenwood Avenue, Wakefield
Gagne, Ann, 4 Wirling Drive, Beverly
Gallagher, Mary, 228 Main Street, Melrose
Galligan, Hugh, 7 Leach Street, Salem
Galvin, Chereen, 372 Grove Street, Melrose
Gamble, Earle, 71 Shortell Avenue, Beverly
Garrett, Charles, 32 Washington Avenue, Lynn
Garrigan, Donald, 99 Light Street, Lynn
Garrity, Patricia, 106 Highland Road, Somerville
Gaudette, Nancy, Pinewood Avenue, Beverly
Gauthier, Jeanne, 384 Center Street, Brockton
Geary, Philip, 38 Kimball Road, Arlington
Gemellaro, Mary, 23 Brookside Avenue, Danvers
Genova, Peter, Haverhill Road, Amesbury
Georges, Katherine, 44 Smith Street, Marblehead
Gerrior, Charles, 21 West Water Street, Wakefield
Gibely, Morris, 7 Berube Road, Salem
Gilroy, Maureen, 70 Myrtle Street, Lynn
Gill, Josephine, 18 Gates Road, Saugus
Giovanni, Nancy, 26 Waverly Place, Melrose
Girardin, Lynne, 25 Greenwood Road, Peabody
Girolimon, Dina, 30 Swampscott Avenue, Peabody
Giroux, Stephen, 35 Mystic, Melrose
Goguen, Paul, 360 Winona Street, West Peabody
Goldblatt, Carol, 30 Surfside Road, Lynn
Goldstein, Eleanor, 152 Bryant Street, Malden
Goodwin, Linda, 2 Meadow Lane, Marblehead
Gottlieb, Martin, 34 Blaney Street, Revere

Graf, Austin, 57 Otis Street, Melrose
Gray, Margaret, 67 Cottage Street, Everett
Greene, Sheilah, 36A Avon Street, Somerville
Griffin, Katherine, 37 Cleveland Avenue, Saugus
Hahesy, Paul, 52 Howard Street, Revere
Hall, Judy, 7 Salem Street, Newburyport
Halliday, Susan, 12 Hilltop Pkwy, Woburn
Hallinen, Lydia, 38 Ellsworth Road, Peabody
Hamlin, Joel, 30 Dolphin Avenue, Winthrop
Hannigan, Catherine, 28 Butler Avenue, Manchester
Harding, Joann, 40 Phillips Street, Salem
Harrigan, Janet, 120 Lynn Street, Peabody
Hart, Katherine, 764 Lynnfield, Lynn
Hashem, Sandra, 15 Crescent Avenue, Saugus
Healy, John, 153 Washington Street, Peabody
Hegarty, Cornelius, 11 Cleveland Street, N. Andover
Heggie, Holly, 395 York Street, Canton
Henwood, Helen, 60 Gregory Street, Marblehead
Hesse, Frances, 24 Hartz Street, Gloucester
Hibbard, Jon A., 14 High Street, Wakefield
Hickey, Madilyn, 48 Harrison Drive, Peabody
Hill, Joan, 29A Martin Street, Revere
Hiller, Judith, 131 Lawrence Street, Methuen
Hilshey, Harold, 49 Perkins Street, Gloucester
Hoar, Leslie, 418 Essex Street, Salem
Hodge, Carol, 6 Skerry Street, Salem
Hodgson, Kathleen, 56 Hillside Avenue, Melrose
Holland, Janet, 12 Elm Street, Melrose
Hollis, Faye, 15 W Dane Street, Beverly
Holmes, Carole, 34 Dayton Road, Lynn
Homan, Barbara, 120 Conant Street, Beverly
Homan, Gail, 120 Conant Street, Beverly
Hooks, David, 26 Shore Avenue, Salem
Hooks, Peter, 26 Shore Avenue, Salem
Hooper, William, 7 Linden Street, Salem
Hosker, Janet, 44 Linden Terrace, Lynn
Hossfeld, Georgina, 8 Emerson Street, Peabody
Houde, Donna, 27 Grant Road, Salem
Hulquist, Sharyn, 60 Beach Avenue, Swampscott
Hummrich, Linda, 439 Chatham Street, Lynn
Huse, Mark, 10 Chester Avenue, Medford
Hyland, Joseph, 70 Old Essex Road, Manchester
Hynes, Patricia, 22 Lafayette Park, Lynn
Hurley, Kathleen, 34 Dudley Street, Reading
Ioanelli, Corinne, 27 Ellsworth Avenue, Beverly
Jackson, Margaret, 68 South Street, Lynn
Jakubowski, Linda, 19 Saratoga Avenue, Chicopee
Jasse, Richard, 25 Summit Avenue, Winthrop
Joslin, Susan, 10 Kenneth Lunden Drive, East Long Meadow
Joyce, Joanne, 24 Ocean Street, Nahant
Kane, Paul, 23 Dumas Street, Dorchester
Keane, Francis, 32 Upland Road, Somerville
Kearney, Robert, 37 Winter Island Road, Salem
Keays, Beverly, 19 North Street, Georgetown
Keeffe, Patricia, 4 Elm Avenue, Salem
Keeler, Marjorie, 3 Diane Drive, Lawrence
Keenan, Robert, 147 Lawrence Street, Lawrence
Kelley, Patricia, 19 Forest Avenue, Everett
Kelly, James, 15 Wilbur Street, Everett
Kieran, Richard, 56 Laurel Street, Lynn
Killam, Marilyn, 14 Charles Street, Danvers
Killeen, Brian, 42 Dartmouth Street, Beverly
Kingsley, John, 13 Spring Street, Salem
Knudsen, Rolf, 33 Highland Avenue, Nahant
Kochocki, Janice, 44 Beacon Street, Chelsea
Kornachuk, Maureen, 19 Belgian Road, Danvers
Kossover, Barry, 5 Cabot Street, Beverly
Kozak, Patricia, 34 Orne Street, Salem
Krajeski, Stephen, 461 Main Street, Groveland
Krausse, Tosca, Glenn Forest Drive, Boxford
Kulas, John, 9 Summit Avenue, Salem
Ladyszewski, Christine, 75 Tremont Street, Salem
Laffie, Edward, 3 Clifton Heights Lane, Marblehead
Landers, William, 158 Main Street, Wenham
Larkin, Robert, 13 Lincoln Avenue, Gloucester
Laterz, Jean, 25 Clinton Street, Woburn
Lauzon, Roger, 34 Catalina Road, Lynn
Legro, Nancy, 3 Charter Street, Danvers
Letourneau, Richard, 9 Shephard Street, Marblehead
Littlewood, Joseph, 42 Plainfield Avenue, Malden
Loughlin, Patricia, 37 Catalina Road, Lynn
Lovely, Ann, 4 Laurence Street, Salem
Luckiewicz, Edward, 700 Summer Street, Lynn
Lukosi, Elaine, 71 Farrar Avenue, Boston
Lutkevich, Robert, 109 West Street, Malden
Lymburner, Marlene, 4 Ralph Road, Danvers
Lynch, David, 125 Elmwood Road, Swampscott
Lynch, Joseph, 1 Hillcrest Street, Dunstable
Lyons, Elizabeth, 66 Summer Street, Melrose
Lyons, Robert, 80 Jones Road, Revere
MacDonald, Christine, 330 West Emerson Street, Melrose
Mackey, Nancy, 5 Lakeside Avenue, Beverly
Mackey, Kathleen, 195 North Street, Salem
Maglia, Carmen, 215 East Street, Methuen
Maher, Thomas, 15 Hillside Avenue, Malden
Main, Arthur, 68 Church Street, Waltham
Malatesta, Cheryl, 4 Marlboro Road, Woburn
Malone, Geraldine, 36 Alpine Street, Chelsea
Malski, Charlotte, 22 Boston Street, Salem
Manna, George, 21 Hollis Road, Lynn
Manning, Frances, 25 Bond Street, Reading
Manning, Mary, 25 Bond Street, Reading
Marchese, Regina, 4 Phillips Place, Somerville
Marcotte, Frances, 79 Morris Street, Boston
Marini, Louis, 38 Dambrosia Road, Lynn
Marmen, Andre, 298 Washington Street, Salem
Martinez, Andrew, 32 Marie Avenue, Everett
Mastronardi, Ronald, 74 Prospect Avenue, Revere
Mattola, Joyce, 47 Adams Avenue, Everett
Matusiak, Elizabeth, 186 Elliott Street, Danvers
McAdam, John, 1 Magnolia Court, Everett
McAvoy, Marguerite, 15 Doane Street, Haverhill
McCafferty, Thomas, 73 Whiting Street, Lynn
McCarthy, Francis, 107 Newton Street, Lawrence
McCarthy, Joanne, 113 Walnut Street, West Lynn
McComiskey, Jane, 40 East Brook Place, Methuen
McClure, Colin, 22 Park Street, Newton Corner
McCue, Arthur, 1 Harrington Court, Salem
McDonald, Joanne, 11 Abbott Street, Medford
McDonald, Marie, 108 Bellevue Road, Lynn
McDonald, Patricia, 2 Birch Hill Avenue, Wakefield
McDonnell, Gladys, Shore Road, Magnolia
McElroy, Marie, 74 Clarendon Avenue, Lynn
McGonegle, Lawrence, 3 Ocean Drive, Marshfield
McGrail, Maryellen, 17 Crosby Avenue, Beverly
McGuire, Mary, 28 Holton Place, Lynn
McIntire, Marlene, 18 Riverview Drive, Middleton
McIntosh, Susan, 49 Phillips Street, Marblehead
McKeone, Alan, 24 Irvington Road, Somerville
McKenna, Charles, 40 Pearson Street, Saugus
McNamee, Johanna, 44 Balcomb Street, Salem
McPartlin, Claire, 15 Highland Street, Woburn
McPherson, John, 38 Stone Street, Beverly
McSheehy, Terry, 17 Tobin Avenue, N. Chelmsford
McSweeney, Sharon, 20 Balicomb Street, Salem
Meek, James, 12 Rogers Road, Danvers
Megna, Sandra, 14 Nourse Street, Arlington
Meinerth, Paul, 76 Parjer Street, Gloucester
Melanson, Richard, 4 Langdon Street, Salem
Melaragni, Theresa, 2 Harvard Street, Woburn
Mele, Salvatore, 70 Prospect Avenue, Winthrop
Mercier, Arthur, 31 Ord Street, Salem
Messina, Joanna, 21 Michigan Avenue, Somerville
Metz, Mary, 5 Willis Avenue, Winthrop
Micarelli, Barbara, 190 Linden Street, Everett
Michallyszyn, Randolph, 7 Veterans Memorial Dr., Peabody
Michaud, Helen, 15 Noyes Street, Methuen
Minichello, Cynthia, 3 Granite Street, Salem
Moceri, Virginia, 1 Babson Street, Gloucester
Modist, Michael, 70 Wildwood Street, Mattapan
Modono, Carol, 285 Woburn Street, Lexington
Moore, Deborah, 17 Whitney Avenue, Beverly
Moore, Mary, 80 Memorial Drive, Salem
Moore, Patricia, 249 Riverside Avenue, Medford
Morabito, John, 26 Holyoke Street, Malden
Morency, Russell, 151 Spencer Avenue, Chelsea
Morfis, Elaine, 6 Sprague Street, Peabody
Morgan, Lawrence, 9 Broughton Road, Marblehead
Morrell, Diane, 183 Boston Street, Middleton
Morse, Priscilla, 19 Green Street, Newbury
Moscardini, Paul, 25 Corinthian Road, Somerville
Mulgrew, Paul, 26 Pleasant Street, Medford
Murphy, James, 1 Harvest Terrace, Dorchester
Murphy, Joseph, 15 Summer Street, Peabody
Murphy, Kevin, 44 Laurel Street, Somerville
Murphy, Madonna, 905 Broadway, Somerville

Murphy, Mary C., 1 Hartshorn Avenue, Malden
Murphy, Ronald, 12 Elizabeth Lane, Hingham
Murray, Margaret, 29 Chestnut Street, Lynn
Murray, Philip, 6 Bartlett Road, Danvers
Musiak, Janice G., 108 Maple Street, Greenfield
Mysliwy, Karen, 55 Purchase Street, Danvers
Nash, Helen, 39 Ledyard Road, Winchester
Nazzaro, Pamela, 66 Proctor Avenue, Revere
Neale, Joseph, 8 Mt. Vernon Street, Saugus
Nestor, Mary, 2 Forrester Street, Salem
Nickerson, Patricia, 6 Thorndike Terrace, Swampscott
Nocella, Marion, 24 Guild Road, Saugus
Noseworthy, Patricia, 148 Elm Street, Wakefield
Noyes, Bert, 60 Eudora Street, Haverhill
Obeirne, Lois, 11 Bay Street, Beverly
O'Boyle, Michael, 1 George Avenue, Peabody
O'Brien, Cheryl, 4 Milton Street, Lynn
O'Brien, Thomas, 74 Boston Street, Somerville
O'Connell, Brenda, 38 Huntington Avenue, Amesbury
O'Connell, John, 122 Church Street, Winchester
O'Connell, Raemary, 4 Linda Lane, Nahant
O'Connor, Alice, 440 Eastern Avenue, Lynn
O'Connor, Kathleen, 867 Broadway, Chelsea
O'Hara, Karen, 403 Grove Street, Melrose
O'Keefe, Joanne, 22 Tremont, Salem
O'Leary, Joan, 15 Franklin Street, Medford
O'Leary, Mary, 46 Pemberton Street, Cambridge
O'Leary, Paul, 1 Federal Street, N. Wilmington
O'Leary, Sally, 16 Hersey Street, Salem
Oliveri, Carla, 51 Fruit Street, Milford
O'Malley, Kevin, 15 Fulton Spring Road, Medford
O'Neil, Christine, 25 Woods Road, Medford
Ordway, Cheryl, 19 Academy Avenue, Bradford
Oskar, Karen, 39 North Shetland Road, Danvers
Osmond, Vaughn, 364 South Street, Tewksbury
Pagliarulo, Elaine, 171 Franklin Street, Stoneham
Palleschi, Carl, 82 Norfolk Avenue, Swampscott
Panzini, Patricia, 233 Saratoga Street, East Boston
Paradiso, Mary, 107 Purchase Street, Milford
Parent, Carol, 5 Murray Street, Wakefield
Parisi, Neil, Addison Street, South Essex
Patrikas, Ellen, 30 West Green Street, Lynn
Patterson, Sandra, 76 Pleasant Street, Melrose
Patti, Michalene, 16 Sherman Street, Beverly
Pavone, Ray, 16 Henderson Street, Everett
Pero, William, 82 Lexington Street, Burlington
Peters, Suzanne, 18 Walnut Street, Swampscott
Peterson, Lynne, 187 Nicholas Street, Everett
Peterson, Patricia, 78 Memorial Drive, Salem
Phelan, William, 212 Waverly Road, No. Andover
Piantigini, Dennis, 13 West Lauret Street, Lawrence
Phillips, Caroline, 129 Euclid Avenue, Lynn
Pollard, Edith, 6 Belgian Road, Danvers
Poulos, Arthur, 55 Burpee Road, Swampscott
Prendergast, Jane, 71 Richardson Road, Lynn
Prodanas, Stephen, 4 Arcadia Street, Malden
Przybylski, Vitold, 8 Aarons Court, Lynn
Pulpi, Josephine, 50 Cabot Street, Beverly
Rainville, Patricia, 49 Maurice Street, Medford
Rand, Edward, 19 Corning Street, Beverly
Rand, Norman, 49 Sophier Road, Beverly
Rapallo, Jane, 22 Wareham Street, Medford
Raymond, Barry, 16 Lowell Street, Beverly
Reidy, Maureen, 31 Buffum Street, Salem
Reilly, David, 20 Foskett Street, Somerville
Retos, James, 18 Paleologos Street, Peabody
Rich, James, 1 Franklin Street, Wakefield
Richard, Roger, 28 Moore Street, Waltham
Riley, Edward, 76 Sycamore Street, Everett
Riley, Henry, 65 Sunnyside Avenue, Winthrop
Risman, Nancy, 205 Ocean Avenue, Lynn
Rockett, Marie, 14 Carol Ann Road, Peabody
Rogers, Gertrude, 63 Fernwood Avenue, Lynn
Rogers, James, 2 Osgood Place, Amesbury
Rogers, Mary, 290 Forest Street, Peabody
Romeos, Nancy, 186 Endicott Street, Danvers
Rosanno, Anna, 3 Laurel Street, Malden
Rossi, Richard, 68 Berkshire Street, Cambridge
Rush, Dorothy, 474 Revere Street, Revere
Russo, Carol, 41 Commercial Street, Lynn
Ryan, Marilyn, 343 Essex Avenue, Gloucester
Ryan, Richard, 19 McKinley Terrace, Lynn
Sallop, Marvin, 1657 North Shore Road, Revere
Salvatore, Philip, 24 West Avenue, Salem
Salvi, Diane, 193 Cambridge Road, Woburn
Salvo, Frank, 16 Geneva Street, Salem
Sample, Kathryn, 91 Liberty Street, Danvers
Santapaula, Mary, 6 Stafford Road, Danvers
Sapira, Semen, 15 Diani Road, Peabody
Scaparotti, Michael, 17 Madeline Avenue, Salem
Schena, Michael, 27 Finley Street, Revere
Schott, Michael, 24 Merrill Avenue, Lynn
Schuster, Rachelle, 32 Seymour Avenue, Lynn
Schwartz, Arlene, 464 Central Avenue, Milton
Schwartz, Constance, 136 Moore Road, Sudbury
Seavey, Diane, 73 Kilby Street, Woburn
Selbovitz, Stephen, 26 Carmel Square, Chelsea
Sellick, Frances, 95 Bay View Avenue, Lynn
Serozynski, Diane, 83 Moulton Street, Lynn
Seward, Anne Marie, 31 Claremont Terrace, Swampscott
Shafer, Richard, 36 Ashland Street, No. Andover
Shaw, Preston, Choate Street, Essex
Shaw, William, 630 Trapelo Road, Waltham
Sheehan, Priscilla, 284 Chatham Street, Lynn
Shinney, Maureen, 72 Las Casas Street, Malden
Shoemaker, Robert, 1 Dean Street, Everett
Sinclair, David, 37 Bow Street, Salem
Sirois, Paulette, 495 Pleasant Street, Winthrop
Slavit, Patricia, 72 Coffin Avenue, Haverhill
Sliney, Virginia, 50 Glendale Street, Everett
Smith, Alice, 21 Sewall Street, Marblehead
Smith, Joanne, 20 Cross Street, Beverly
Smith, Loran, 111 Highland Avenue, Winthrop
Smith, Patricia, 51 Putnam Street, Beverly
Smith, Susan, 26 Bradstreet Avenue, Revere
Snell, Elisabeth, 659 Lynnfield Street, Lynn
Sordillo, John, 86 Prospect Avenue, Revere
Spates, Geraldine, 1 Fortesque Terrace, Lynn
Spinney, Paula, 26 Stephen Terrace, Lynn
Spitzer, Sheila, 159 Gore Road, Revere
Staples, Jave, 44 Newton Avenue, Lynn
Stebbins, Dennis, 39 Starbird Street, Malden
Stewart, Clark, 18 Wayside Avenue, Methuen
Stortstrom, Alan, 10 Parsons Drive, Beverly
Sturges, Lee, 62 Florence Street, Melrose
Sullivan, Kathleen, 235 High Street, Medford
Sullivan, Martha, 37 Richardson Avenue, Wakefield
Sullivan, Mary, 7A Cypress Park, Melrose
Symmes, Linda, 175 Maple Street, Danvers
Talbot, Judith, 15 River Street, Danvers
Tatro, Maureen, 48 Rockland Street, Haverhill
Teves, Joseph, 17 Morrison Avenue, Somerville
Thibeault, Jacqueline, 6 Elizabeth Road, Stoneham
Thibodeau, Donna, 145 Verona Street, Lynn
Townsend, Marilyn, 304 Asbury Street, Hamilton
Triant, George, 31 Dudley Street, Chelsea
Trohan, Harriet, 10 Garfield Avenue, Danvers
Tropeano, David, 232 Nahant Street, Wakefield
Turner, Gary, 13 Clifton Avenue, Beverly
Twardowski, Sandra, 20 Mason Street, Salem
Upton, Valerie, 6 Humphrey Terrace, Swampscott
Vail, Peter, 11 Robert Road, Marblehead
Vettraino, Murray, 657 Fellsway, Medford
Viglione, Patricia, 32 Seward Road, Stoneham
Vining, Carlton, 51 Trull Street, Somerville
Vogler, Robert, 3 Miller Street, Methuen
Volpe, Janet, 11 Cooledge Park, Wakefield
Vonhandorf, Karl, 96 Franklin Avenue, Chelsea
Voss, June, 44 Powder House Road, Medford
Voyer, Thomas, 17 Fairview Road, Salem
Waite, Lauren, 40 Chestnut Street, Stoneham
Walker, Dana, 32 Story Avenue, Beverly
Ward, Leo, 66 Proctor Street, Salem
Watkins, Phyllis, 137 High Street, Danvers
Webb, Judith, 92 Beech Avenue, Melrose
Webb, Philip, 295 Asbury Street, Hamilton
Weber, Joseph, 535 Chatham Street, Lynn
Weiner, Wayne, 6 Downing Road, Peabody
Whelan, Thomas, 24 Bradford Street, Salem
White, Geraldine, 14 Dexter Street, Peabody
Wiggett, Kathleen, 93 Liberty Avenue, Somerville
Williams, Gerald, 112 Ashland Street, Malden
Williams, James, 14 Aborn Street, Peabody
Willwerth, Gretchen, 4 Ashland Avenue, Manchester
Wilmot, Jane, 126 Hawthorne Street, Malden
Wilson, Robert, 11 Leclair Street, No. Reading

Winch, Robert, Bacon Street, Pepperell
Winchester, Jennie, 11 MacArthur Circle, Peabody
Withington, Jeanne, 130 Warwick Road, Melrose
Wood, Linda, 20 Stafford Road, Danvers
Xenelis, Harry, 145 Lawton Avenue, Lynn
Zide, Michael, 36 Burrill Avenue, Lynn
Zimmerman, Edwin, 45 Coleman Street, Malden
Sarjeant, Paula, 45 Outlook Road, Wakefield

FRESHMEN

Abbott, Holly B., 11 Elmwood Circle, Peabody
Abbott, Terry L., 64 Holton Street, Danvers
Ahern, Richard F., 123 Beacon Street, Somerville
Akstin, Barbara J., 9 Highland Street, Bradford
Albert, Linda M., 36 Shepard Street, Lynn
Allen, Brenda J., Argilla Road, Ipswich
Allen, Brenda, L., 51 Cherry Street, Malden
Amico, Norman S., 16 Chase Street, Lynn
Amos, Sheryl G., 62½ Essex Street, Beverly
Ardell, Charles J., 34 Clarence Street, Everett
Ashley, Christine L., 14 Lodge Avenue, Saugus
Atkinson, Elizabeth T., 102 Conant Street, Danvers
Atkinson, Lawrence A., 107 Alley Street, Lynn
Audette, Richard R., 395 Essex Street, Salem
Aylward, Jane E., 1 Fruit Street, Newburyport
Ayotte, Beverly A., 45 Glen Road, Wilmington
Babineau, Raymond J., 42A Waverly Street, Lynn
Backman, Susan B., 30 Herrick Road, Peabody
Bagle, Nancy J., 29 Dexter Street, Peabody
Baldassarre, Linda J., 163 Bradford Street, Everett
Balser, Richard A., 42 Summer Street, Rowley
Barbeau, Richard L., 4 Conant Street, Salem
Barner, Thomas A., 4 Eastern Point Road, Gloucester
Barriss, David L., 71 Wigglesworth Street, Malden
Barry, Marilyn E., 340 South Broadway, Lawrence
Barry, Marie A., 50 Tracey Street PO Box 243, Peabody
Bates, Roland B., 11 Mabel Street, Lynn
Beane, Susan L., 481 Broadway, Lynn
Beatrice, Pamela, 32 Church Street, Lynn
Beattie, Susan M., 5 Pine Street, Stoneham
Beaupre, Richard D., 57 Summer Road, Salem
Beck, Sandra H., 28 Jackson Street, Salem
Bedard, Andrea J., 17 Verdon Street, Salem
Bedard, Roger F., 119 Forest Street, Danvers
Beeley, Joyce L., 6 Kendall Street, Methuen
Begin, Richard A., 6 Hilaire Avenue, Danvers
Begley, Margaret, 243 Andover Street, Peabody
Benson, Christine L., 26 Washington Avenue, Lynn
Bernard, Judith M., 15 Newbury Street, Revere
Berrett, Yvonne L., 33 Washington Street, Stoneham
Berry, Janice B., 70 York Road, Lynn
Bertolami, Joseph, 392 Harvard Street, Cambridge
Berube, Gloria A., 6 Preston Road, Salem
Beucler, Judith A., 34 Royal Street, Medford
Bissett, Linda A., 56 Coburn Street, Lynn
Blackburn, Carol C., 45 Cherry Street, Gloucester
Blaisdell, Barbara J., 78 Ipswich Street, Topsfield
Blaney, Thomas W., 638 Fifth Street, South Boston
Boccuzzo, Janet M., 72 Clairmont Street, Lynn
Bochynski, Theodore F., 3 Greenway Road, Salem
Bolla, Frances M., 22 Sohier Road, Beverly
Boratgis, Caliope, 13 Shelton Road, Swampscott
Boren, Kathleen E., 41 Horton Street, Salem
Borsetti, Raymond F., 42 Pratt Avenue, Beverly
Borzomato, Anne, 191 Forest Street, Medford
Bouchard, Roland T., 200 Maple Street, Danvers
Boudro, Althea, Kernwood Road, Salem
Boulanger, Jean M., 309 Maple Street, Lynn
Bougault, John R., 18½ Porter Street, Salem
Bourgeois, Diane L., 50 Sadler Street, Lynn
Bozek, Paula A., 2 Burnham Road, Peabody
Brennan, Elizabeth A., 37 Rockway Road, Peabody
Brennan, Patricia A., 22 Ashland Street, Lynn
Brennan, Thomas J., 102 Washington Street, Ayer
Brinkley, Rose A., 16 Massachusetts Avenue, Danvers
Brisson, Ralph S., 11 North Street, Newtonville
Brown, George L., 154 Summer Street, Plymouth
Brown, Harold A., 14A Maple Avenue, Medford
Brown, Robert D., 9 Grand Street, Reading
Bruno, Laura M., 193 Linden Street, Everett
Buchanan, Sharon L., 217 Asbury Street, Hamilton
Buckley, Diana M., 226 Ash Street, Winchendon
Buckley, John D., 19 Beach Avenue, Salem
Buckley, Jeanne M., 17 Lunt Street, Newburyport
Budzyna, Irene J., 121 Farley Street, Lawrence
Bulger, Mary E., 25 Highland Street, Concord
Buote, Robert N., 24 Woodville Street, Everett
Burke, Frances M., 27 Hill Street, Newburyport
Burke, Margaretta, 44 Jenness Street, Lynn
Burnett, Charles M., 12 Margaret Road, Peabody
Burnett, Linda L., 15 Alice Street, Revere
Burns, William F., 1034 Gorham Street, Lowell
Busby, William J., 390 Charles Street, Malden
Butler, Lawrence, 3 Ridgewood Terrace, Beverly
Callahan, Cynthia F., 155 Broadway Road, Dracut
Callahan, Edward J., 16 Federal Street, Beverly
Callahan, John T., 4 Gardner Street, Arlington
Cameron, Christine N., 126 Federal Street, Salem
Campbell, Corinne A., 4 Memorial Circle, Andover
Campbell, Louise F., 59 Butler Avenue, Stoneham
Capobianco, Margaret M., 77 Falcon Street, East Boston
Cardello, Lynda J., 100 Low Street, Newburyport
Carella, Maria M., 21 Beacon Street, Arlington
Caristo, Lorraine, 29 Havre Street, East Boston
Carlin, Ellen F., 48A Margin Street, Peabody
Carlson, Ellen M., 114 Goodale Street, Peabody
Carney, Robert H., 515 Weld Street, West Roxbury
Caron, Diane T., 5 Palmer Street, Salem
Carratu, Michael, 28 Glidden Street, Beverly
Carbozza, Loretta R., 64 Trask Road, Peabody
Casale, Sandra A., 39 Walter Street, Salem
Cash, Pamela, 201 Pleasant Street, Marblehead
Cassidy, Susan L., 279 Lowell Street, Wakefield
Catalano, Marianne, 69 Clinton Street, Chelsea
Cavanaugh, Frederick, 41 Baker Road, Everett
Caverly, James L., 56 Mill Street, South Hamilton
Charette, Eugene G., 76 Brimball Avenue, Beverly
Chartier, Lorraine C., 29 Shrine Avenue, West Boylston
Chase, Nancy E., 95 Woodman Street, Lynn
Chiaramonte, Julie P., 310 Park Avenue, Revere
Chisholm, Patricia M., 9 Summit Avenue, Everett
Chruniak, Barbara A., 322 Asbury Street, South Hamilton
Chumack, Karen L., 94 Summit Street, Peabody
Ciccarelli, Ann, 111 Ontario Street, Lynn
Cignetti, Kevin P., 261 Lake View Avenue, Cambridge
Citroni, Paul E., 70 Hobart Street, Danvers
Clark, Nancy L., 11 Monmouth Street, Lawrence
Cohen, Nancy F., 42 Beeching Street, Worcester
Cohen, Steven B., 41 Brimblecom Street, Lynn
Colella, Marie A., 6 Pearl Street, Salem
Collins, Gail M., 8 North Court, Salem
Condon, Patricia J., 87 Newton Avenue, Lynn
Conley, Agnes H., 80 Fernwood Avenue, Revere
Conley, David C., 9 Damon Street, Danvers
Conley, Jeffrey, 9 Newbury Street, Beverly
Connell, Ellen H., 73 Wareham Street, Medford
Connick, Barbara A., 373 Cedar Road, Lynn
Connolly, Alyce L., 157 Lynnfield Street, Lynn
Conway, Christine E., 20 Wendell Road, Nahant
Cook, Leonard R., 52 Endicott Street, Peabody
Cooley, Richard H., 95 Sawyer Avenue, Dorchester
Cooley, Robert H., 95 Sawyer Avenue, Dorchester
Coppola, Theresa M., 15 Lexington Street, Everett
Corbett, Elizabeth M., 26 Everett Street, Medford
Corey, Norman R., 128 Essex Street, Beverly
Cosentino, Linda I., Alger Street, Winchendon
Costa, Diana E., 68 Winthrop Avenue, Beverly
Costa, George R., 7 Silver Lake Place, Lynn
Costa, Ronald C., 2 Crestline Circle, Danvers
Cote, Robert V., 567 Mount Vernon Street, Lawrence
Coughlin, Jerry M., 126 Prospect Street, Gloucester
Couillard, Norma L., 21 Fairview Avenue, Saugus
Cowles, Gary F., 106 Colon Street, Beverly
Cram, John J., 60 Mudge Street, Lynn
Crane, Patricia, 5 Glendale Avenue, Peabody
Crane, Susan F., 19 Wadsworth Avenue, Revere
Crean, Ann M., 26 Greenway Road, Salem
Creeden, Mary P., 142 Morton Street, Stoughton

Cronin, Daniel A., 34 Calumet Street, Peabody
Cronin, Denise M., 10 Brookledge Road, Melrose
Cronin, Kathleen M., 122 Spencer Avenue, Chelsea
Crosbie, Patricia A., 15 Damon Street, North Reading
Cummings, Thomas D., 7A Wilbur Street, Everett
Curzi, Sandra M., 98 Chelsea Street, East Boston
Czarkowski, Adam J., 101 Chestnut Street, Chelsea
Daigle, Donna M., 112 Bennington Street, Lawrence
Daly, Stephen D., 26 East Highland Avenue, Melrose
Damato, Evelyn F., 113 Harbor Street, Lynn
Datillo, Kay A., 5 Victor Avenue, Beverly
Davey, Coral L., 47 Putnam Street, Beverly
Davin, John C., 21 Linden Avenue, Beverly
Davis, Roberta E., 102 Henry Street, Malden
Davis, Robert A., 482 Proctor Avenue, Revere
Dawson, Faith A., 13 Norman Road, Hamilton
Dean, Thomas S., 7 Summer Street, Beverly
Decapot, Donald D., 64 Windsor Street, Arlington
Decourcy, June E., 21 Prudence Road, Lynn
Defanski, John C., 24½ Hardy Street, Salem
Defina, James V., 8 Barnard Road, Medford
Delacey, Ann E., 295 Parkland Avenue, Lynn
Delorfano, Joseph, 3 Perry Street, Woburn
Demeule, Maureen S., 11 Kimball Avenue, Danvers
Demilia, Karen T., 212 Walden Street, Cambridge
Demko, Robert L., 30 Cottage Street, Chelsea
DeRobertis, Norman, 421 Essex Street, Swampscott
DeRoche, Cheryl J., 3 Standish Road, Stoneham
DeRosa, Stephanie A., 180 Bartlett Road, Winthrop
Deschenes, Richard D., 94 Leach Street, Salem
DeSisto, Rose M., 74 Resevoir Avenue, Revere
Desmond, Thomas V., 4 Seamount Road, Peabody
Desrocher, Helen M., 6 Royal Circle, Salem, N.H.
Devaney, Sandra M., 15 Veterans Memorial Drive, Peabody
DiCesare, Patricia A., 179 Bradford Street, Everett
DiGiammerino, Paul D., 36 East Border Road, Malden
Delisio, Lorraine, 14 Cherry Street, Salem
DiPrizio, Marguerite, 171 Endicott Street, Revere
DiPrizio, Rudolph A., 171 Endicott Street, Revere
DiSanzo, Guiseppina M., 55 Fairmont Street, Malden
Dixey, Michael J., 6 Reed Street, Marblehead
Dixon, Sherryl A., 32 Spruce Road, Norwood
Dobbins, Donna M., 27 Penfield Circle, Wakefield
Dobeck, Justine M., 86 Arlington Street, Lawrence
Doherty, Margaret M., 102 Bartlett Avenue, Arlington
Doliber, Earl L., Cloutmans Lane, Marblehead
Dombrowski, Carolee, 17 Endicott Street, Danvers
Donahue, Judith A., 7 Westview Road, Lynn
Donahue, Maryanne C., 103 Eastern Avenue, Lynn
Donoghue, Anne M., 65 Newcastle Road, Peabody
Donovan, Richard E., 16 Orne Street, Salem
Doringer, Laura L., 27 St. Ann's Avenue, Peabody
Dorso, Angeline, 88 White Street, East Boston
Dougherty, Kathleen T., 153 Boston Street, Salem
Dowling, Ann M., 27 Mall Street, Lynn
Downs, Linda J., Spring Street, Essex
Doyle, James R., 42 Bertram Street, Beverly
Doyle, Robert T., County Road, Essex
Driscoll, John T., 25 Montgomery Street, Haverhill
Driscoll, Joan M., 103 Oakland Avenue, Arlington
Driscoll, Sheila M., P.O. Box 272, Beverly
Duhamel, Pauline, 400 South Broadway, Lawrence
Dunn, Ellen, 200 Saratoga Street, Lawrence
Dunn, Linda S., 61 Howard Street, Haverhill
Dunn, Pete J., 151 Village Street, Reading
Dupuis, Laura M., 9 Ninth Avenue, Haverhill
Durant, Eileen L., 22 Lawrence Street, Wilmington
Durnham, David L., 18 Harbor View Road, Nahant
Dutton, Karen A., 12 Rockwell Terrace, Malden
Dziedziak, David A., 17 Lynn Street, Peabody
Edgecomb, Arthur M., 24 Essex Street, Medford
Elliot, Kenneth C., 42 Phillips Court, North Andover
Enos, Richard W., 35 Clark Road, Andover
Entwistle, Robert J., 729 Broadway, Saugus
Eon, Francis G., 52 Butler Street, Salem
Eovine, Claire R., 41 Upland Road, Somerville
Essery, Julie A., 94 Farrell Road, Lynn
Evans, Robert R., 80 Rich Street, Malden
Faino, Robert S., 11 Sheffield Road, Danvers
Farley, Gregory C., 34 Gairlawn Street, Malden
Farmakis, Beatrice, 20 Cleveland Street, Somerville
Faro, Rosemary P., 114 Woodland Street, Lawrence
Farrand, Kathleen A., 123 Sagamore Avenue, Chelsea
Faucher, William G., 230 Essex Street, Melrose
Fava, Lois A., 16 Waltham Street, Woburn
Fay, Thomas V., 22 Brimblecom Street, Lynn
Fayne, Francis A., Jr., 12 Overlook Park, Malden
Feener, Donna L., 120 Centennial Avenue, Gloucester
Felice, Raymond J., 103 Kernwood Drive, Lynn
Fenlon, Mary P., 16 Sargent Street, Winthrop
Fenlon, Donna M., 23 Burnap Street, Wilmington
Ferguson, Michael R., 51 Albion Street, Everett
Ferguson, Sandra J., 51 Albion Street, Everett
Ferris, Catherine M., 62 Maple Avenue, Andover
Fielding, Catherine H., 18 Echo Avenue, Beverly
Filipiak, Judith A., 43 Suffolk Avenue, Swampscott
Fiske, Robert J., 80 Holten Street, Danvers
Fitton, Patricia L., 40A Parker Street, Attleboro
Fitzgerald, Timothy, Jr., 20 Bartley Street, Wakefield
Fitzgerald, Noreen, 7 MacArthur Circle, Peabody
Fixman, Joanne L., 44 Fremont Avenue, Chelsea
Flanders, Anne C., 11 Congress Street, Amesbury
Flanigan, Daniel B., 29 Liberty Street, Georgetown
Fleming, Caryl M., 258 Lynn Street, Peabody
Flynn, Carol Ann E., 33 Page Street, Revere
Flynn, Kenneth H., 13 Beacon Street, Stoneham
Folan, John H., 36 Laighton Street, Lynn
Foley, Richard G., 2 Opal Avenue, Beverly
Forgione, Scott, 1 Flint Street, Middleton
Forster, Thomas J., 20 Woodside Park, Winthrop
Fossa, Constance A., 10 Lothrop Street, Beverly
Foster, Ralph E., 47 Warren Street, Peabody
Fothergill, Nancy J., 103 Cook Avenue, Chelsea
Fouhey, Robert E., 33 Hanson Street, Salem
Frangier, Stephen, 60 Edgehill Road, Lynn
Freeman, Janet F., 10 McKinley Avenue, Beverly
Fucci, Janice M., 12 Carnes Street, Lynn
Fuller, Pamela J., 11 Eddel Avenue, Wenham
Furey, Patricia M., 11 Mark Road, Beverly
Gagnon, Jacqueline A., 29 Green Street, Salem
Gallant, Allen R., 26 Burroughs Street, Danvers
Gallant, Rosemary, 16 Charlotte Street, Peabody
Gardner, Margaret F., 97 Forest Street, Peabody
Garland, James R., Jr., 15 Ocean Avenue, Salem
Garvey, Patricia A., 142 Oakside Avenue, Methuen
Gatti, Sandra L., 1 James Street, Peabody
Gaudette, Maryann D., 90 Lynnfield Street, Peabody
Geaney, Kathleen, 28 Rowell Avenue, Lynn
Genova, Johnina C., Haverhill Road, Amesbury
Gentile, Joseph M., 43 Washington Street, Chelsea
Georgelakis, Sandra K., 52 Osgood Street, Salem
Georgopoulos, Pauline, 63 Bowdoin Street, Winthrop
Gere, Janet, 69 Henderson Street, Arlington
Gianakis, Jean M., 62 Goddard Street, Fitchburg
Giarla, Dorothy A., 19 Ocean Street, Nahant
Gibbons, Judith K., 15 Lockwood Road, Lynnfield
Gibson, Virginia, 27 Leicester Road, Marblehead
Gile, Drema K., 19 Mt. Pleasant Street, North Billerica
Gilligan, James P., 12 Woodbury Drive, Beverly
Gilligan, Nancy W., 252 Florence Street, Arlington
Gillis, Donald W., 2 Alden Road, Peabody
Golden, Barbara J., 284 Chestnut Street, Chelsea
Golding, John, 65 Carroll Street, Chelsea
Goldman, Susan C., 62 Harwood Street, Lynn
Goldstein, Arlene H., 12 Boston Street, Malden
Good, Nancy A., 59 Franklin Street, Lynn
Goodwin, Elaine M., 7 Parker Street, Everett
Goodwin, Gail E., 42 Poplar Street, Belmont
Gorczuca, Maryann, 2 River Street, Salem
Gordon, Darlene G., 1044 Summer Street, Lynnfield
Gorman, Alicia M., 100 Quincy Avenue, Winthrop
Goshgarian, Carol M., 64 Moreland Road, Melrose
Gould, Lillian E., 61 Halvorsen Avenue, Hull
Gourley, Russell W., 63 East Street, Tewksbury
Graf, Janet L., 57 Otis Street, Melrose
Granese, Mary E., 56 Hillside Avenue, Lynn
Graney, Cheryl M., 88 Wescott Street, Malden
Granger, Nancy L., 5 Graves Avenue, Lynn
Gray, Jeanne P., 145 Stetson Avenue, Swampscott
Grazinao, Mary Ann, 102 Spring Street, Wakefield
Greeley, Carolyn, 12 Fearless Avenue, Lynn
Green, Judith C., 19 Penfield Circle, Wakefield
Green, Valerie A., 173 Jefferson Avenue, Everett
Guarente, William A., 105 Boston Rock Road, Melrose
Guidi, Rita M., 123 Bellingham Street, Chelsea
Gustavson, Robert W., Bunker Hill Road, Ipswich

Haggstrom, Patricia D., 19 Hillside Avenue, South Peabody
Haines, Claudia L., 11 Fayette Street, Lynn
Hanley, Margaret G., 81 Garfield Avenue, Medford
Hanley, Sheila, 107 Redington Street, Swampscott
Hanna, Kristine L., 81 Dearborn Avenue, Lynn
Hanrahan, Michael J., 75 Allen Avenue, Lynn
Hardin, David J., 19 Shaw Road, Bridgewater
Harris, Alice M., 137 Woodlawn Street, Everett
Harris, Linda J., 9 Parker Street, Chelsea
Hashian, Katherine A., 15 Mace Place, Lynn
Haskins, George W., 21 Race Street, Haverhill
Hawko, Maureen E., 42 Wicklow Street, Malden
Hayes, Donald P., Jr., 72 Sunset Rock Road, Andover
Healy, Ann M., 44 Concord Road, Billerica
Healy, James, 153 Washington Street, Peabody
Hedblom, Benjamin, Norwood Heights, Gloucester
Hegarty, Stephen J., 50 Redfield Road, Wakefield
Heins, Cheryl L., Stallion Hill, Sturbridge
Henry, James W., 67 Trevalley Road, Revere
Hernon, Kathleen M., 12 Abbot Street, Marblehead
Herrington, James, 8A Oakes Street, Everett
Hesse, Jane L., 24 Hartz Street, Gloucester
Hicks, Michael J., 7 Trask Road, Peabody
Higgins, Pamela C., 83 Oakside Avenue, Methuen
Holman, Janice K., 295 Winter Street, Norwood
Hosman, Gerard J., 2 Rainbow Road, Marblehead
Hough, Peter D., 49 Hathorne Street, Salem
Houldsworth, Susan L., 20 Lexington Street, Lynn
Howard, Daniel H., 30 Dane Street, Beverly
Hubbard, Kathleen G., 34 Salem Street, Woburn
Hubis, Brian A., 21 Upland Road, Beverly
Hunt, Edward F., 374 Highland Avenue, Somerville
Hurley, Kevin J., 11 Lovett Street, Salem
Huse, Jeanne M., 51 Century Street, Medford
Hynds, Francis J., 532 Lebanon Street, Melrose
Ingersoll, Lorraine G., 119 Batholomew Street, South Peabody
Interbartola, Robert, 223 Chelsea Street, Everett
Ivers, Lynn M., 41 Brook Road, Marblehead
Jackson, Dennis, 68 South Street, Lynn
Jagling, Frances A., 41 Willow Street, Reading
James, Dana N., 60 Tudor Street, Lynn
Jamgochian, Karen S., 18 Irene Street, Burlington
Jasiak, Jennie, 350½ Washington Street, Haverhill
Johnson, Maralyn L., 83 Messenger Court, Melrose
Johnson, Sherry L., 28 Virginia Terrace, Lynn
Johnston, Ronald R., Crane Neck Road, West Newbury
Jones, Karen E., 44 Allen Crest Drive, Hamden
Joseph, Barbara E., 75 Kernwood Avenue, Beverly
Joseph, Thomas L., 83 Curtis Street, Somerville
Joyce, Theresa M., 16 Greenleaf Street, Malden
Julien, Lorraine C., 8 Carlton Street, Salem
Kaan, Robyn G., 116 Hermon Street, Winthrop
Kagan, Gavra E., 192 Virginia Avenue, Lowell
Kalavretinos, Angelina, 38 Paleologos Street, Peabody
Kalil, Beverly A., 120 Butler Street, Lawrence
Karamas, Louis C., 14 Sandra Road, South Peabody
Keane, Carol A., 6 Lexington Street, Lynn
Keating, Maureen P., 13 Charles Street, Peabody
Keenan, Barbara A., 64 New Park Street, Lynn
Keenan, Deborah A., 43 Ashton Street, Beverly
Keon, Kathleen, 3 Longview Way, Peabody
Kiddle, Ruth E., 21 Hale Park Avenue, Beverly
Kielinan, Jane L., Boulder Top Road, Rockport
Kimball, Constance, 22 Albany Circle, Beverly
King, Marie B., 21 Congress Street, Lynn
Kirby, Robert J., 11 Chipman Road, Beverly
Kirk, Howard R., 179 Lowell Street, Peabody
Kirk, James F., 6 Drulmond Road, Stoneham
Klasky, Norma L., 144 Irving Street, Everett
Kluska, Dolores, 21 Conant Street, Salem
Knight, Ann M., 189 Broadway, Wakefield
Knight, Beverly A., 7 Russell Terrace, Newburyport
Kobos, Alan J., 4 Beresford Street, Lawrence
Kolifrath, David, 92 Pleasant Street, Methuen
Koskey, Janice E., 21 Whiting Street, Lynn
Kramer, Katherine M., 11 Holden Street, Peabody
Krisko, Marian T., 30 Highland Park, Peabody
Kroen, Kathleen E., 2 Maple Street, Salem
Labuk, Michael T., 59 Elmwood Avenue, Lynn
Lacasse, Edward R., 51 North Parish Road, Lawrence
LaCava, Richard C., 236 American Legion Highway, Revere
LaCroix, Mary Lou, 13 Sapphire Avenue, Marblehead
Lagassee, Susan, 81 Market Street, Amesbury
Lampes, James N., 24 Alden Street, Lynn
Lanes, Beverly M., 24 Homestead Road, Marblehead
Langevin, Patricia A., 127 North Lowell Street, Methuen
LaPlante, Donna M., Willow Road, North Boxford
Laraia, Barbara B., 243 Elm Street, Everett
Leary, Barbara J., 160 State Street, Newburyport
LeBlanc, Judith V., 13 Carver Street, Beverly
LeBlond, Rachel R., 77 Parker Street, Lawrence
Lee, Sandra C., 12 Gardner Street, Salem
Leger, Carol A., 8 Newcastle Road, Peabody
Legere, Ruth A., 14B Russell Street, Everett
Legro, Norman, 37 Needham Road, Danvers
Leman, Sandra L., 25 Pine Street, Danvers
Lesiczka, Paula J., 15 Bartlett Street, Haverhill
Leslie, Richard J., 66 Moulton Street, Lynn
Lessard, Ronald, 40 Cedar Street, Lynn
Levine, Joel H., 17 Wellesley Road, Beverly
Levine, Albert, 37 Maple Street, Marblehead
Lewalski, Carolyn M., 45 Lynnfield Street, Peabody
Lewey, Jane K., 66 Pleasant Street, Revere
Lewis, Arthur L., 8 Florence Road, Peabody
Lewis, Diane M., 138 Riverdale Park, Gloucester
Lewis, Richard L., 298 Essex Street, Lynn
Light, Richard E., 5 Riley Street, Easthampton
Lignos, Irene, 10 Northend Street, Peabody
Linskey, Francis H., 8 Loring Avenue, Salem
Little, Karen J., 390 Pond Street, South Weymouth
Lively, John H., 37 Woodland Street, Millbury
Loiselle, Virginia A., 51 Rockaway Street, Lynn
Lorance, Bruce G., 98 Bellevue Avenue, Winthrop
Lorenzen, Gail A., 116 Woodlawn Street, Lynn
Lorusso, Frances C., 215 Summer Street, Somerville
Lowe, Madeline L., 10 Conners Road, Salem
Lubas, Joseph M., 13 Sylvan Street, Salem
Lubofsky, Paula A., 148 Hawthorne Street, Malden
Luciano, Geraldine F., 14 Wilson Avenue, Wakefield
Ludovici, Ronald A., 82 Ambrose Street, Revere
Lumsden, Kenneth J., 28 Dana Street, Somerville
Lundgren, Bonnie, 18 Elm Street, Andover
Lundgren, Carl A., 178 Howard Street, Melrose
Lundstrom, Patricia L., 66 Lebanon Street, Melrose
Luscomb, Robert G., 20 North Street, Medford
Luther, Jean R., 12 East Street, Beverly
Lynch, Ann M., 19 Gilmore Street, Everett
Maccartney, Pamela, 90 Memorial Drive, Salem
Maccaferri, James T., 17 Clyfton Street, Plymouth
Maccaro, Peter A., 139 Pamona Street, Revere
MacDonald, Arlene, 19 Elston Street, Somerville
MacDonald, Barbara A., 8 Fairfield Street, Salem
MacDonald, Donna, 51 Hubbard Street, Malden
MacDonald, Harold C., 45 Packard Avenue, Somerville
Mace, Audrey A., 23 Kimball Road, Chelsea
MacEachern, Florence D., 18 Myrtle Square, Gloucester
MacLaughlin, David, 28 Birch Street, Lowell
MacLeod, Robert, 225R Cedar Street, Somerville
MacSweeney, Deborah L., 74 Richard Avenue, Somerville
MacTavish, David C., Walpole Street, Dover
Magee, Meredith A., 6 Tucker Street, Lynn
Maghakian, Richard, 78 Hesper Street, Saugus
Mahfuz, Arthur L., 4 Rogers Road, Peabody
Mahoney, James P., 16 Devens Street, Charlestown
Makela, Marie A., 26 Augustus Street, Peabody
Maki, Barbara J., 74 Green Street, Fitchburg
Malcom, Richard E., 150 Hawthorne Street, Malden
Malone, Barbara J., 16 Coolidge Road, Lynn
Malone, John J., 15 Daniel Road, Wakefield
Maloney, Kathleen A., 12 Midland Road, Watertown
Mamos, Thomas, 31 Russell Street, Malden
Manley, Donna M., 68 Mt. Pleasant Street, Woburn
Manning, John F., 13 Columbia Boulevard, Peabody
Marques, Sharon A., 11 Grandview Avenue, Peabody
Martin, Janis R., 52 Atkins Avenue, Lynn
Mascucci, Judith D., 94 Main Street, Winthrop
Maselli, Judith A., 12 Summit Road, Medford
Masiello, Linda, 328 Ferry Street, Everett
Masucci, Ann T., 84 Bayswater, East Boston
Matson, Joan M., 60 Kent Drive, Hudson
Mauriello, Paul M., 61 Bateman Street, Roslindale
Mauro, Joseph, 18 Beacon Street, Chelsea
Mazza, Anne M., 34 Presley Street, Malden
Mazza, Rita M., 63 Marlboro Street, Chelsea
Mazzotti, Jack E., 250 Linden Street, Hamilton
McAninch, Janis A., 100 Cleveland Avenue, West Lynn

McCabe, Gale, 18 Lexington Drive, Beverly
McCallum, Daryl J., 61 Gorham Avenue, Stoneham
McCarthy, David J., 5 Warren Street, Danvers
McCulley, Richard J., 63 Starrett Road, Lynn
McFadden, Nancy T., 10 Crestline Circle, Danvers
McGovern, Janice, 194 Allen Avenue, Lynn
McGovern, Jean E., Main Street, Dunstable
McGowan, Carol, 7 Emerson Place, Lynn
McGrath, Ann R., 282 Lowell Street, Lexington
McGrath, Patricia M., 18 Murray Hill Road, Cambridge
McInnis, Barbara A., 11 Elm Street, Revere
McKenzie, James W., 16 School Street, Beverly
McKeough, Joan M., 108 Holten Street, Danvers
McKinnon, John D., St. Louis Avenue, Gloucester
McLaughlin, Carol J., 149 Bowdoin Street, Winthrop
McLaughlin, Diane T., 1 Kimball Road, Chelsea
McMahon, Francis J., 40 Hanson Street, Salem
McMahon, Kathleen A., 14 Colonial Road, Peabody
McManus, Anne M., 25 Browning Road, Somerville
McManus, Robert F., 701 Boston Street, Lynn
McNamara, Karen A., 11 Ives Street, Beverly
McNeil, Edward, 41 Swan Street, Everett
McNeil, Marie, 285 Charles Street, Malden
McSheehy, Martha, 14 Harvard Street, Reading
McWade, Patricia A., 52 Lambert Street, Medford
Melanson, Allen, 130 Range Avenue, Lynn
Melchionna, Diane L., 19 Ellsworth Street, Everett
Melton, Glen, 26 Stark Avenue, Wakefield
Menkes, Meryl J., 25 Tucker Street, Lynn
Mesquita, David R., 317 Cornell Street, New Bedford
Metaxatos, Tina E., 10 Highland Park, Peabody
Metropolis, Andrew M., 31 Paul Avenue, Peabody
Michaud, Dorothea E., 26 Batchelder Avenue, Peabody
Minigan, Margaret, 24 Wellman Street, Beverly
Mitchell, Cynthia A., 22 Tennyson Road, Reading
Mitchell, Vicki L., 5 Country Drive, Beverly
Mlynarski, Theodore, 612 Nahant Street, Norwood
Modica, Diane J., 24 Haynes Street, East Boston
Monagle, Paul J., 18 Cypress Road, Medford
Moody, Doreen A., 22 School Street, Beverly
Moore, Kathleen M., 8 Fowler Street, Salem
Moore, Susanne G., 17 Loris Road, Danvers
Moore, Thomas E., 306 Fellsway West, Medford
Moran, Joseph F., 103 Fays Avenue, Lynn
Moran, Michael C., 31 Morrison Road, Wakefield
Moran, Patricia L., 24 Trickett Road, Lynnfield
Morgan, Earl D., 130 Magnolia Avenue, Magnolia
Morgan, Peter R., 26 Valley Street, Salem
Morneau, Rene R., 23 Oliver Street, Salem
Morong, Diane M., 237 Chatham Street, Lynn
Morris, Henry J., 52 Lake Street, Peabody
Morrissey, Francis X., 25 Farragut Avenue, Somerville
Morrow, Bonnie L., 24 Leclair Street, North Reading
Moscaritolo, Ella M., 62 Orient Avenue, East Boston
Moulton, Judith A., 36 Appleton Street, Salem
Mueller, Diane E., 17 Allyn Terrace, Lawrence
Mulley, Helen L., 95 Summer Street, Everett
Murgia, Kathleen M., 23 Yale Road, Arlington
Murphy, James, 41 Andover Street, Peabody
Murphy, Kathleen A., 7 Horton Street, Newburyport
Murphy, Kathleen F., 27 Philip Street, Haverhill
Murphy, Thomas H., 27 Foster Street, Salem
Myette, Peter J., 11 Pleasant Street, Wakefield
Naseck, Rhonda, 15 Warren Street, Lynn
Nazzaro, Nancy A., 831 Salem Street, Malden
Necco, Janice B., 348 Malden Street, Revere
Nelson, Thomas H., 37 Parkland Avenue, Lynn
Nelson, Wendy A., 65 Green Street, Stoneham
Nicastro, Grace M., 35 Commonwealth Avenue, Gloucester
Nichols, Carol A., 25 South Hampton Road, Amesbury
Nickole, Gay, 14 Holden Avenue, Saugus
Niederer, Leslie B., 73 Clark Avenue, Chelsea
Nolan, Nancy J., 52 Magrane Square, Lynn
Nolan, Thomas C., Story Road, Gloucester
Norton, Dorothy, 233 Storey Avenue, Newburyport
Nowak, Kathryn C., 67 Essex Street, Salem
Noyes, John R., 63 Fremont Street, Winthrop
Nyberg, William C., 281 Washington Street, Marblehead
Oasillo, Donald G., 10 Ellsworth Street, Melrose
O'Brien, Katherine J., 95 Western Avenue, Lynn
O'Brien, Patricia, 16 Cleaver Street, Rockport
O'Connell, Anne L., 24 Park Street, Arlington
O'Connell, Anne M., 122 Church Street, Winchester
O'Connor, Judith M., 101 Thaddeus Street, Chicopee Falls
O'Connor, Kathleen A., 4 Broadway Street, Rockport
O'Donnell, Linda B., 29 Eastern Avenue, Woburn
O'Hanion, Anita J., 27 Raymond Avenue, Beverly
O'Leary, Nancy M., 25 Hancock Street, Salem
Olson, Mary Ann E., 63 Orivs Road, Revere
O'Malley, Deborah M., 69 Adams Street, Norwood
O'Meara, Linda J., 74 Purdon Avenue, Lynn
O'Neill, Alicia M., 14 Lenox Avenue, Saugus
Ordway, Anne J., 51 Pine Street, Hudson
O'Reilly, Geraldine M., 34 Adams Street, Wilmington
O'Rourke, Paul E., 15 Bradford Street, Salem
Ostrovsky, Ronald M., 29 Baker Road, Everett
Pacheco, Janet E., 109 Bridge Street, Fairhaven
Palter, Linda S., 123 Centennial Avenue, Revere
Panosian, Norma J., 36 Kenwin Road, Winchester
Pappey, Dianne M., 216 Pleasant Street, Wakefield
Parcellini, James S., 15 Waite Street, Malden
Parisi, Grace A., 42 Fort Square, Gloucester
Park, Avis R., 18 Massachusetts Avenue, Danvers
Parker, Janet L., 36 Maurice Street, Haverhill
Parker, Linda L., 253 Matfield Street, West Bridgewater
Parker, Nancy A., 43 Bloomfield Street, Lynn
Pascarella, James J., 19 Gedney Street, Salem
Passanisi, Frances M., 29 Bailey Road, Somerville
Pasquina, Andrew, 3 Stanwood Avenue, Gloucester
Pechinsky, Joy E., 552 Lowell Street, W. Peabody
Pedersen, Patricia K., 157 Garland Street, Everett
Pedro, Jody F., 37 Fair Oaks Avenue, Lynn
Periera, Linda M., 35 Robbins Avenue, Dracut
Perkins, Bruce E., 14 Connors Road, Salem
Perlman, Richard A., 21 Phillips Avenue, Swampscott
Perron, Christine M., 20 Grant Road, Salem
Peterson, Diane, 92 Sherman Street, Canton
Peterson, Gail A., 16 Nelson Avenue, Beverly
Peterson, Glenn S., 16 Nelson Avenue, Beverly
Peterson, Joseph N., 72 Washington Street, Salem
Pezold, Carol A., Miller Street, Norfolk
Pezold, Warren A., Miller Street, Norfolk
Phelan, Patricia A., 35 Genesee Street, Revere
Philbrick, William E., 25 Lake Street, Wakefield
Pilleri, Thomas P., 31 Otis Street, Cambridge
Ploss, Donald B., 60 Princeton Street, Danvers
Polansky, Andrew D., 215 Lafayette Street, Salem
Pomphrey, Katherine M., 85 Flint Street, Salem
Porochniak, Melanie A., 15 Forest Street, North Andover
Potter, William G., 57 Locust Street, Danvers
Powlesland, Mary E., 10 Clinton Street, Lynn
Prete, Angela, 21 Pleasant Street, Sagamore
Prime, Diane, 5 Claire Road, Amesbury
Przybyszewski, Janet J., 36 Chicopee Street, New Bedford
Quinn, Ellen A., 45 Palmyra Street, Winthrop
Quinn, John P., 314 Lowell Street, Peabody
Raimo, Michael, 103 Ashland Street, Lynn
Raineri, Barbara A., 9 Porter Street, Somerville
Randazza, Salvatore, 6 Angle Street, Gloucester
Rando, Francis W., 11 Olney Place, Lynn
Ranta, Elaine M., 53 Emerson Avenue, Peabody
Rassias, Anita G., 26 Sanderson Avenue, Lynn
Rawson, Barbara A., 29 Bel Air Road, Hingham
Raymond, Mary T., 95 Garfton Street, Arlington
Re, Theresa A., 16 Endicott Street, Billerica
Reardon, Mary A., 20 Barton Street, Newburyport
Reardon, Thomas J., 47 Chester Street, Malden
Reid, Mary B., 42 Juniper Street, Lawrence
Reilly, Margaret A., 29 Magnolia Drive, North Andover
Renew, Joyce C., 34 West Sigourney Street, Lynn
Rial, Marilyn A., 79 Vince Street, Saugus
Ricker, Gail F., 52 Walnut Street, W. Bridgewater
Riley, Kathleen R., 47 Burley Street, Danvers
Roach, Elizabeth J., 41 Estes Street, Lynn
Roach, Kathleen M., 29 Cherry Street, Malden
Roberts, Deborah A., 436 Lafayette Street, Salem
Robinson, Paula K., 84 Collins Street, Lynn
Roche, Rita J., 6 Fitz Road, Peabody
Rogalski, Teresita A., 20 Chestnut Street, Marblehead
Rogers, Donna L., 16 Columbia Road, Peabody
Rossetti, Armand J., 80 Warren Avenue, Walden
Rottler, H. Colby, 90 Ames Street, Lawrence
Routh, Christine S., 2 Stevens Road, Marblehead
Rowe, Barbara A., 57 Cedar Street, Lynn
Rowell, Linda J., 15 Braman Street, Danvers
Roy, Judy A., 60 Fayette Street, Lynn

Roy, Janet M., 14 Linden Avenue, Salem
Roy, Richard M., 75 Somerset Avenue, Winthrop
Ruelle, David M., 10 Blair Terrace, Peabody
Ruelle, Donald W., 10 Blair Terrace, Peabody
Russell, Abigail M., 20 Governor Road, Stoneham
Russo, Anne M., 14 Russell Place, Everett
Rutledge, Alfred R., 35 Prospect Avenue, Winthrop
Ryan, Mary P., 4 Osgood Place, Amesbury
Ryan, Virginia A., Off Pond Street, Nahant
Sanborn, Wendy A., 72 Washington Square East, Salem
Sandstrum, Jeanne C., 4 Norway Street, Wakefield
Santo, Margaret A., 27 Stone Avenue, Winchester
Santusuosso, Ellen R., 20 Elaine Avenue, Saugus
Saroka, Susan M., 38 Moulton Street, Newburyport
Sawchuk, Nicholas, 27 Swampscott Avenue, Peabody
Scalcione, Donna M., 11 Homer Avenue, Cambridge
Scanzani, Gail A., 332 Elliott Street, Beverly
Schaffner, Carol A., 43 Arch Street, Malden
Schier, Elaine F., 49 Sanders Road, Lynn
Schlegel, Arlene A., 71 Lawrence Street, Malden
Schneider, Sandra M., 6 May Street, Marblehead
Schotland, Susan A., 7 Linvale Street, Mattapan
Sciacca, Linda F., 515 River Street, Haverhill
Seward, Linda A., 28 Bertuccio Avenue, Salem
Shannon, Christopher, 7 Wolcott Road, Stoneham
Shaw, Claire P., 34 Reed Avenue, Everett
Shea, Michael L., 90 Glenwood Street, Lynn
Shepperson, Jody L., 24 Lee Street, Salem
Sherman, Douglas A., 66 Warren Street, Medford
Shipulski, M. Lee, 24 Talbot Street, Saugus
Shirley, Robert L., 34 Hawley Road, Scituate
Simard, Linda L., 10 Hazel Street, Salem
Simms, Suzanne, 11 Douglas Avenue, Beverly
Sinclair, Dianne E., 18 Carter Street, Woburn
Sirois, David J., 160 Hobart Street, Danvers
Skeffington, Pamela J., 17 Woodside Street, Salem
Slater, Jeffrey, 17 Andrew Road, Swampscott
Sliney, Karen A., 7 Prince Street, Lynn
Slocomb, Gail L., 26 Hanover Street, Lynn
Small, Cynthia T., 127 Hardy Pond Road, Waltham
Smith, Donald N., 470 Stevens Street, North Andover
Smith, Gerald B., 40 Florence Street, Brockton
Smith, Linda J., 68 Mountain Road, Burlington
Snow, Jean M., 154 Jefferson Avenue, Everett
Socha, Stephen E., 139 Chester Avenue, Chelsea
Soucy, Carol, 1072 Johnson Street, North Andover
Souliotis, Michael T., 593 Washington Street, Haverhill
Spanks, Ellen T., 21 Pearl Street, Lawrence
Spiliotis, Nicholas, 21 Harris Street, Peabody
Spillane, Patricia, 2 Ashdale Road, Lynnfield
Spinale, John A., 73 Damon Road, Medford
Spinney, Judith A., 23 Hillsdale Road, Holbrook
Spognardi, Arthur D., 154 Poplar Street, Boston
Spracklin, Eileen M., 14 Lynn Street, Chelsea
Spychalski, Robert G., 152 North Street, Salem
Stafford, Joseph R., 21 Everett Street, Medford
Stahl, John R., 75 Elmwood Street, Revere
Standley, Frank D., 5 Crosby Avenue, Beverly
Stec, Leona S., 20 West Ninth Street, Lowell
Steele, John P., 60 Clewley Road, Medford
Stevens, Karen E., 60 Burrill Avenue, Lynn
St. Germain, Andrea, 1 Boie Avenue, Amesbury
Stockett, Virginia, 110 Newhall Street, Lynn
Strazyk, Mary K., 50 Prescott Avenue, Chelsea
Strong, Francis J., 465 Summer Street, Lynnfield
Sturtevant, Donald W., 15 Burdett Road, Lynn
Sullivan, Daniel J., 58 Watts Street, Malden
Sullivan, Mary M., 1 Field Terrace, Woburn
Sullivan, Thomas F., 32 Adams Street, Melrose
Svagdis, William J., 19 Wendover Street, Dorchester
Swanson, Elin M., 12 Bow Street, Melrose
Sweeney, Christine D., 122 Overlook Drive, Springfield
Sweeney, Ellen M., 134 Bellingham Street, Chelsea
Sweinimer, Allen H., 52 Winter Street, Whitman
Talkington, Margaret, 106 Everett Street, East Boston
Tamborini, Thomas A., 80 Barnstable Street, Swampscott
Tanguay, Rosemarie, 24 Lafayette Street, Marblehead
Tarallo, Carol A., 60 George Street, Medford
Tardiff, Nancy M., 8 Rantoul Street, Beverly
Tashjian, Gregory V., 15 Charlotte Street, Peabody
Taylor, Carolyn F., 15 Cheever Street, Chelsea
Teague, Kenneth P., 7 Water Street, Danvers
Teixeira, Janis M., 172 Hichborn Street, Revere
Thayer, Jacquelyn E., 92 McKay Street, Beverly
Theriault, Suzanne C., 26 Marlborough Road, Salem
Thistle, Judith A., 116 West Wyoming Avenue, Melrose
Thomas, Janet A., 26 Waitt Avenue, Lynn
Thomas, William S., 595 Western Avenue, Lynn
Thompson, Carole J., 22 Gedick Road, Burlington
Thompson, Linda H., 274 East Main Street, Georgetown
Thurlow, Jane E., 54 Belrose Avenue, Lowell
Tibbetts, Diane L., 42 Monmouth Avenue, Medford
Tilton, Raymond W., 12 Garfield Avenue, Beverly
Torres, Margaret F., 118 East Morgan Street, Fairhaven
Toto, Lisa J., 29 Raymond Road, Revere
Townsend, Margaret T., 959 Main Street, Malden
Towse, Robert J., 244 Andover Street, Billerica
Tracey, Charles T., 60 Shortell Avenue, Beverly
Trask, Richard B., 31 Fellows Street, Danvers
Trotta, Joseph N., 11 Harrison Street, Stoneham
Turner, Joanne A., 8 Medford Street, Beverly
Twohig, Jane E., 25 Fay Street, Lynn
Upham, William C., 11 Summit Terrace, Malden
Upson, Stanley L., 21 California Street, Amesbury
Urban, Lynn, 303 Eastern Avenue, Lynn
Valcourt, Janet S., 11 Strathmore Road, Methuen
Vant, June E., 51 Forest Street, Reading
Veilleux, Ann P., 34 Central Avenue, Danvers
Vekens, Diane M, 48 Albion Street, Melrose
Vigna, Paul M., 45 Clement Avenue, Peabody
Vinack, Rochelle M., 342 Ferry Street, Malden
Volo, John A., 176 Lawrence Road, Medford
Volpe, Steven C., 7 Vale Street, Salem
Vorel, Karen B., 13 Lonview Way, Peabody
Waldo, Barton A., 110 Grovers Avenue, Winthrop
Walker, Nancy J., 18 Bass River Road, Beverly
Wallace, Elizabeth A., 309 Chapin Street, Ludlow
Wallace, Sheila A., 4 Oakridge Circle, Wilmington
Walsh, Kathleen J., 3 Verona Street, Salem
Walsh, Kevin, 88 Ord Street, Salem
Walsh, Robert J., 143 Jackson Street, Lynn
Ward, Edward, 10 Castle Road, Nahant
Ward, Kathleen, 26 Winter Street, Salem
Ward, Kenneth A., 67 Homestead Circle, Hamilton
Ward, Terrance M., 195 Forest Street, Medford
Warden, Stanley S., 42 Catalina Road, Lynn
Webb, Judith E., 26 Gardner Street, Peabody
Weinberg, Jerold G., 27 County Road, Chelsea
Weiner, Harriet E., 68 Lowell Street, Malden
Welenc, Steven J., 14 English Street, Salem
White, David W., 103 Olive Street, Malden
White, Gloria E., 6 Sherwood Avenue, Danvers
Wilkins, Patricia J., 62 Veterans Memorial Drive, Peabody
Williamson, Kathleen, 138 Highland Avenue, Salem
Willson, Corinna L., 580 Adams Street, North Abington
Wilson, John A., 12 Sunset Road, Arlington
Winer, Marc E., 29 Peckman Road, Beverly
Winkley, Sandra G., 969 Old Conn. Path, Framingham
Witham, Linda A., 20 Pendexter Street, Lynn
Wolfgram, Patricia L., 80 Evans Road, Marblehead
Wynne, John F., Jr., 16 Clinton Street, Lynn
Yannetti, Teresa M., 12 Springvale Avenue, Chelsea
Yeager, Warren, 18 Asbury Avenue, Woburn
Yellowitz, Linda R., 88 Adams Street, Revere
Zielski, Pamela T., 22 Hardy Street, Salem

SPECIAL STUDENTS

Abruzzi, Carol, 115 Survey Street, Medford
Agganis, Michael, 12 Spring Pond Road, Peabody
Allen, William, 23 Orne Street, Salem
Anderson, William P. 4 Loring Avenue, Salem
Andrew, Stephen, 11 Baker Street, Methuen
Andrew, Patricia Z., 11 Baker Street, Methuen
Aprile, Lorraine, 20 Curtis Street, Marblehead
Ashby, James, Casino Road, Ipswich
Ashford, Karan, 147 South Street, Lynn
Bacon, Nancy A., 50 Lennon Street, Gardner

Baker, Elizabeth, 12 Shuman Road, Marblehead
Ball, Charles, 24 Highland Street, South Hamilton
Balser, Bernard, 36 Spring Street, Danvers
Bancos, Marguerite A., 33 Tyngboro Road, Dracut
Barroll, Cheryl D., 17 Cass Street, West Roxbury
Barstow, Mary M., 15 Monument Avenue, Charlestown
Barufaldi, Karen A., 35 Mount Pleasant Street, Plymouth
Bateman, Joseph F., 521 Andover Street, Lawrence
Bienvenue, Elaine, 391 Salem Street, Lawrence
Bogosian, Norman D., 83 Sargent Road, Swampscott
Boyington, Brian E., 266 Crescent Avenue, Revere
Boyle, Catherine, 181 Marianna Street, Lynn
Brennan, Robert, 6 Emerson Street, Wakefield
Brenner, Barry, 20 Surfside Road, Lynn
Britt, Barbara A., 14 Middlesex Avenue, Medford
Bucinskas, Ruth M., 7 Oakwood Avenue, Auburn
Bullard, Andrew A., 90 High Street, Greenfield
Burchill, John T., 8 Jean Road, Arlington
Burrill, Carol J., 6 Berkshire Road, Peabody
Burrill, Elaine S., 32½ Nichols Street, Haverhill
Buttimer, William F., 275 Russell Street, W. Peabody
Callahan, Robert D., 37 Winter Island Road, Salem
Calvani, Paul D., 51 Bickford Street, Lynn
Canderozzi, Carl J., Jr., 173 Main Street, Everett
Carlson, Earl H., 85 Ardsmoor Road, Melrose
Carmilia, John J., 22 Sunnyside Road, Lynn
Carney, Mary A., 30 Hereford Road, Marblehead
Carty, Mary J., 51 Chestnut Street, Franklin
Casilio, Mary Jo, 52 Bright Road, Belmont
Cerone, Donna G., 75 Crescent Street, Swampscott
Cheffe, Arnold, 3 Summerset Avenue, Beverly
Cimon, Ralph J., 8 Witch Hill Drive, Salem
Cohen, Eliot M., 18 Fountain Street, Haverhill
Cohen, William N., 23 Beacon Boulevard, Peabody
Cole, Leetrice F., 274 Hillside Road, North Andover
Collomb, Richard, 58 Frederick Avenue, Medford
Coltin, Janet P., 44 Tyng Street, Newburyport
Conant, Maybelle W., 5 Herbert Road, Chelmsford
Contardo, Janice A., 47 Eunice Circle, Wakefield
Coogan, Gerard J., 39 Miller Street, Everett
Cote, Collette, 38 Lawrence Street, Salem
Cote, Jeannine, 38 Lawrence Street, Salem
Coughlan, James, Jr., 16 Hawthorne Street, Malden
Cox, Elaine, 84 Chestnut Street, Saugus
Cummings, Richard, 67 Woodland Park, Revere
Curcio, Patricia A., 115 East Haverhill Street, Lawrence
Curtis, Anne C., 26 Range Heights Terrace, Lynn
Curtis, Priscilla, 232 Lynnfield Street, Lynn
Dagnese, Norma, 11 Downing Road, Peabody
Damour, Lee T., 7 Lake Shore Drive, Beverly
Dandreta, Diane E., 146 East Haverhill Street, Lawrence
Dansreau, Patricia M., 1 Raymond Avenue, Salem
Davis, Rosalyn, 27 Greendale Road, Mattapan
Demakes, Helen, 105 Franklin Street, Lynn
DeMayo, George, 21 Princeton Street, Peabody
Denno, George, 86 East Street, Middleton
Devine, William, 2 Howe Street, Quincy
DeVito, Allen, 63 Swan Street, Everett
Dey, Suzanne, 167 Perkins Row, Topsfield
Diamond, Elaine P., 281 Wells Street, Greenfield
DiCarlo, William R., 257 Crescent Avenue, Revere
Dolfe, Bonita L., 108 South Pleasant Street, Haverhill
Donoghue, Maureen, 65 Newcastle Road, Peabody
Dow, Carol A., 30 Lowell Street, Methuen
Drinkwater, Dennis V., 11 Forrester Road, Wakefield
Dube, Paula L., 48 Winthrop Avenue, Beverly
Dupuis, Raymond, 9 Ninth Avenue, Haverhill
Dyment, Harold E., 11 Lincoln Street, Manchester
Economou, George S., 86 Rolfe Street, Lowell
Edison, Thomas, 76 Manor Avenue, Wellesley
Edmands, Dale A., 35 Magnolia Road, Melrose
Elkins, Jeanne M., 4 Fairlawn Street, Malden
Elsden, Kevin F., 10 Kahler Avenue, Milton
Enright, Thomas T., 3 Jean Road, Arlington
Essler, Sandra P., 38 Lafayette Avenue, Danvers
Faherty, Timothy M., 106 West Street, Quincy
Farrell, Mary E., 11 Cottage Street, Marblehead
Fennelly, John, 54 Village Street, Reading
Ferrick, John R., 27 Grove Street, Merrimac
Fitzgerald, Carol, 88 Conant Street, Danvers
Flynn, John E., 41 Sargent Street, Winthrop
Foley, Thomas, 2 Vining Court, Woburn
Folsom, Lucille K., 51 Riverview Avenue, Danvers
Fowlie, James A., 86 Sargent Street, Melrose
Foye, Daniel, 13 Hathaway Road, Marblehead
Fulton, William, 29 Kenwood Road, Everett
Gabrielski, Janice, 135 North Street, Salem
Gallety, Ronald J., 27 Longview Street, Lanesboro
Galuzzo, Mary, 196 Broadway, Arlington
Gerry, Leslie B., 9 Quarterdeck Road, Quincy
Gibbon, Peter G., 32 Liaconia Street, Saugus
Gillis, Richard, Boston Street, Lynn
Goldman, June S., 15 Preston Beach Road, Marblehead
Goldman, Sandra R., 48 Vernon Street, Medford
Goodrow, Gloria, 13 North Shore Avenue, Danvers
Gorham, Richard, 29 Harlow Street, Arlington
Goshko, Robert, 25 Morton Road, Swampscott
Grimes, Sheila, 58 County Road, Ipswich
Grogan, Edmund, 36 Grogan Avenue, Quincy
Gustin, Beverly W., 946 Main Street, Lynnfield
Hajjah, June, 6 Ashford Street, Methuen
Hale, John, 93 Newton Street, Lawrence
Hamilton, Richard A., 16 Mount Vernon Street, Lawrence
Hammond, Ronna, 641 Washington Street, Gloucester
Harney, Ann P., 97 Corning Street, Beverly
Harnish, Russell J., 125 Riverdale Park, Gloucester
Hart, Cynthia, 10 Fairchild Avenue, Saugus
Hazelton, Leroy F., 9 Pentucket Street, Haverhill
Henderson, Janice, 10 South Lincoln Street, Bradford
Hennessey, David F., 7 Silver Lake Place, Lynn
Hennessey, John P., 20 Lincoln Road, Peabody
Herman, William A., 8 Greystone Street, Quincy
Higgins, Leo, 1 Emerald Avenue, Salem
Huber, Carl, 31 Chelmsford Road, No. Billerica
Huckabee, Harlow, 93 Linden Street, Salem
Hunt, David W., 9 Lexington Drive, Beverly
Iafolla, Michael, 5 Crescent Road, Hamilton
Jackson, Carol, 16 Regis Road, Lynn
Janocha, Paul J., 40 Victoria Street, Lowell
Jasper, John F., 18 Sunset Drive, Northboro
Johanson, Deryll Ann, 11 Pierce Avenue, Wakefield
Johnson, Edward, 27 Elm Park, Groveland
Johnson, Lucille E., 214 Essex Street, Lynn
Johnson, Susan G., 21 Windsor Avenue, Swampscott
Jones, Ann L., 4 Merritt Street, Groveland
Jones, Paul, 7 Edward Avenue, Lynnfield
Jones, Robert, 272 Essex Street, Beverly
Joyce, Vincent F., 11 Wolcott Street, Everett
Kasprowicz, Gary, 20 Francis Road, Salem
Kazlauska, Jane E., 64 Maple Street, Adams
Kellan, Michael R., 90 Main Street, North Andover
Keough, Robert, 17 Perry Street, Somerville
Kiely, Robert W., 3 Garfield Street, Marblehead
King, Edward L., 36 Spencer Avenue, Somerville
Kingston, Philip, 40 Pine Street, Peabody
Knowlton, Eleanor M., 13 Hog Hill Road, Peabody
Kompa, Michael, 27 Webb Street, Salem
Korowski, Joseph T., 8 Greeley Avenue, Florence
Krippendorf, Peter S., 7 Morgan Street, Wenham
Lamkin, Robert, 38 Thornton Street, Revere
LaPierre, George O., 33 Bedford Street, Haverhill
Lawler, William N., 11 Gardner Street, Beverly
Leamon, Lillian, 12 Stratford Road, Marblehead
LeDuc, Charles J., 21 Sunset Avenue, Linwood
Lennon, George, 159 Federal Street, Salem
LePore, Joseph, 9 Cabot Street, Beverly
Lessard, Lawrence A., 40 Cedar Street, Lynn
Levene, Carl, 29 Magnolia Street, Malden
Liporace, Joanne, 15 Livingston Avenue, Pittsfield
Livingston, Janice J., Old Andover Road, No. Reading
Maccarone, Gaye, 467 High Street, Lawrence
MacCauley, Kathleen, 12 Villa Avenue, Everett
MacCauley, Victoria, 3 Valentine Terrace, Danvers
MacDonald, Randolph, 2 Star Avenue, Salem
MacEachern, Robert, 18 Myrtle Square, Gloucester
MacLaughlin, James M., 28 Birch Street, Lowell
MacNutt, Lawrence R., 20 Matthies Street, Beverly
Maestranzi, Rita, 26 Pleasant Avenue, Saugus
Maguire, John, 15 Wharton Park, Wakefield
Maloney, Robert B., 2 Borchwood Road, No. Wilmington
Manzi, Phyllis K., 33 Ames Street, Lawrence
Manzi, Judith, 173 Berkeley Street, Methuen
Marino, James A., 57 Lovejoy Street, Haverhill
Marino, Marion, 50 Union Street, Lawrence
Marino, RoseMary, 50 Union Street, Lawrence
Marsella, Paul D., 47 Echo Avenue, Beverly

Mastrangelo, Andrew, 166 Vine Street, Everett
Matarese, Carol, 267 Forest Street, Arlington
Matteucci, Patricia, 46 Autumn Street, Everett
McCarthy, Beverly I., P.O. Box 236, Williamstown
McCarthy, Frances H., 153 Lynnfield Street, Peabody
McCarthy, John 165 Saratoga Street, Lawrence
McCauley, Kevin M., 11 Burlington Street, Woburn
McCormick, Philip, 156 Essex Street, Lynn
McDonough, Eugene P., 72 Pleasant Street, Manchester
McElhinney, Neil, Knights Hill Road, Marblehead
McIntire, James, 5 Station Road, Salem
McKay, Carla, 6 Hawthorne Street, Bradford
McKenna, Catherine, 36 Stearns Road, Lawrence
McKenney, Charles, 298 Brooklyn Street, Cambridge
Mears, Raymond S., 8 Raddin Terrace, Saugus
Medici, Natalie J., 33 Columbia Road, No. Andover
Melia, Garry T., Central Turnpike, Sutton
Menesale, Joseph V., 29 Pond Street, Beverly
Merchant, Arnold, Old Essex Road, Manchester
Merchant, Denis L., 50 Main Street, Amesbury
Merlesena, Paul X., 52 Dartmouth Street, Everett
Metcalf, William, 26½ South Street, Ware
Michelson, Morton I., 1 Sylvan Terrace, Lynn
Michelson, Mary, 14 Woodlawn Street, Chicopee Falls
Millar, Karen L., 30 Richardson Avenue, Wakefield
Moceri, Grace M., Hesperus Avenue, Magnolia
Monroe, Edward W., 14 Pond Street, Lynn
Montagnino, Mary Jo, 27 East Main Street, Gloucester
Montejunas, Kathryn M., 168A Jennes Street, Lynn
Moonoogian, George A., 45 Columbia Park, Haverhill
Moorehouse, David R., 733 Chelmsford Street, Lowell
Moquin, Paul G., 21 Smith Street, Haverhill
Morelli, Dario L., 7 Jefferson Road, Wakefield
Morrison, Robert E., 15 Osborne Street, Peabody
Moynihan, Cornelius, 14 Naples Road, Salem
Mullan, John J., 7 South Ward Street, Worcester
Murphy, William, 46 Piedmont Street, Lynn
Musiak, Gerald, 108 Maple Street, Greenfield
Nally, Eileen, 24 Linden Road, Peabody
Neth, Patricia O., 11 Parker Drive, No. Reading
Nevins, James, 20 Juniper Avenue, Salem
Newman, Edward M., 3 Pine Road, Beverly
Nickerson, John G., 5 Cook Street, Provincetown
Niland, Thomas, 56 Park Street, Danvers
Nilsen, Judith, 47 Sumner Street, W. Gloucester
Nordstrom, Robert, 4 Lincoln Court, Saugus
Norris, Stephen R., 55 Converse Avenue, Malden
O'Hare, Colman, 57 Little Nahant Road, Nahant
Olanoff, Andrew G., 261 Atlantic Avenue, Swampscott
Olzak, Arlene J., 385 Saly Road, Yarkley, Penn.
O'Neil, John, 15 Upland Road, Somerville
O'Neil, Margaret L., 38 Garrison Avenue, Haverhill
O'Neill, Donnadee, 10 Moore Avenue, Lowell
Orr, Elaine D., 74 Elmwood Road, Methuen
Ouellette, Anne M., Simonds Road, Williamstown
Pacione, Carol, 14 Woodland Street, Lawrence
Palermino, David, 1 Minot Street, Wakefield
Partridge, Stephen J., 3 Lincoln Way, Cambridge
Patadakos, Demetrios P., Mills Pond Rd., St. James, Long Island, New York
Peckerman, Paula I., 1 Erie Street, Swampscott
Pepin, Conrad A., 11 Common Avenue, Lowell
Pettey, Mary, 2 Edgemere Road, Marblehead
Phelan, Margaret M., 48 Prospect Street, No. Andover
Pierce, Barbara G., 4 Roosevelt Road, Salem
Pierce, Raymond L., 39 Alice Avenue, Lynn
Pietrantoni, George L., 157 Boston Avenue, Medford
Pinho, Sandra, 30 Oakland Street, Peabody
Prosser, Dianne A., 32 Summit Terrace, Peabody
Quarterone, Irene C., 195 Sutton Hill Road, No. Andover
Quinn, Robert M., 37 Arlington Road, Melrose
Radcliff, Paul, 79 Dennison Street, Gloucester
Richards, Robert F., 28 West Adams Street, Lowell
Riess, Susan, 164 Pleasant Street, Marblehead
Rigney, James J., 26 Norwich Circle, Medford
Riley, Gaynor, 5 Brown Street, Salem
Robbins, Allan D., 56 Teaticket Path, Teaticket
Roberts, Andrea, 39 Rockaway Avenue, Marblehead
Roche, Rosemary E., 1659 Osgood Street, No. Andover
Rockett, William, 6 Oaks Circle, Marblehead
Rosenblatt, Martha E., 3 McKinley Road, Marblehead
Rossi, Louis, 20 Cyr Drive, Lawrence
Russo, Winifred A., 24 Elm Street, Haverhill
Ryan, Edmund J., 68 Exeter Street, Lawrence
Ryan, Paul, 6 Franklin Court, Peabody
Ryder, Patricia A., 23 Woodland Road, Wakefield
Saintonge, James, 69 Sixth Street, Lowell
Sampson, James A., 6 Cedar Grove Avenue, Peabody
Sanzo, Geraldine M., 10 Canton Street, Lawrence
Sazin, Roberta, 22 Memorial Drive, Salem
Scollin, Paul G., 264 Maple Street, Lynn
Sears, Dianne, 24 Farrington Avenue, Saugus
Sevinor, Dale B., 2 Sheldon Street, Marblehead
Shea, George E., 13 Barton Square, Salem
Sheehan, James J., Jr., 98 Pleasant Street, No. Andover
Shelton, Franklin H., 38 Carroll Road, Woburn
Snow, Betsy, 104 Jersey Street, Marblehead
Sperounis, Frederick P., 664 Western Avenue, Lynn
Stanford, Robert, 108 Reed Street, Cambridge
Stone, Winifred, 55 Hanover Street, Newbury
Stowe, Kenneth P., 43 Lawrence Street, Danvers
St., Pierre, Stephen F., 38 Hazel Street, Salem
Sullivan, Emily, 5 Brook Road, Topsfield
Sullivan, James D., 82 North Street, Andover
Sullivan, Thomas, 74 Fenno Street, Revere
Swanson, Arvid D., 49 Medford Street, Malden
Swanson, Robert R., 1273 Whipple Road, Tewksbury
Swartz, Diane C., 7 Endicott Avenue, Marblehead
Sweeney, Sylvia, 41 Stone Street, Beverly
Szostak, Mary J., 155 Woodland Street, Lawrence
Szymanski, Mary Ann T., 95 Atlantic Avenue, Fitchburg
Tamborini, Richard W., Jr., 80 Barnstable Street, Swampscott
Tardiff, Gerard, 15 Storey Street, Salem
Taylor, Lester, 16 Mountain Avenue, Revere
Taylor, Martha J., 24 Bisson Street, Beverly
Teague, Roland, 5 River Street, Danvers
Tellier, Rosemary, 8 Mount Vernon Street, Salem
Thomas, Janice E., 2 Longwood Avenue, Beverly
Thorner, Marilyn, 26 Arthur Road, Marblehead
Tierney, John, 7 Mooney Avenue, Salem
Tomashefsky, Janina, 707 Summer Street, Lynn
Toomey, Linda, 1 Lincoln Road, Salem
Toomey, Michael, 9 George Street, Lynn
Toomey, Timothy, 1 Pine Road, Lynn
Torrey, Betsy S., 20 Glidden Street, Beverly
Towler, Cynthia E., 75 Saunders Street, No. Andover
Tufo, Joseph A., 15 Tucker Street, Lynn
Tutunjian, Dickran B., 41 East Street, Methuen
Tyburc, Francis, 10 Hardy Street, Salem
Vacca, Peter, 55 Bow Street, Stoneham
Vedock, Regina, 66 Hillside Avenue, Lynn
Venedam, Robert A., 62 Adams Street, Lexington
Verry, Hugh F., 10 Hobart Avenue, Beverly
Visco, Susan J., 438 Essex Street, Saugus
Vlasuk, John A., 52 Butler Street, Salem
Waas, William, 125 Donohue Way, Stoughton
Waldron, Gerald F., 16 Deer Park, Lynn
Walsh, Cheryl, 12 Mall Street, Salem
Walsh, Patricia M., 16 Eisenhower Avenue, Beverly
Walshe, V. Douglas, 55 Dufton Road, Andover
Wescott, Lloyd, 186 Chestnut Street, Lynn
Wheadon, Joseph, 12 Hollis Avenue, Lynn
Whelan, David, 39 Stonewood Lane, Lynn
Whelan, Joseph F., 24 Bradford Street, Salem
Whelton, Peter N., 74 Endicott Street, Salem
Wholley, William E., 30 North High Street, Melrose
Winter, Terrance J., 179 Moreland Steve, Weymouth
Witwicki, Anthony, 18 Lenox Street, Beverly

PATRONS OF THE 1966 CLIPPER

Mr. and Mrs. Vito W. Adamo, Sr.

Mr. and Mrs. Nino Alconada

Mrs. Cecilia A. Amatucci

Mr. and Mrs. Anthony J. Aprile

Mr. and Mrs. Earle A. Baker

Leslie Bainbridge

Mr. and Mrs. Theophile Bernier

Mr. George Besaw

Mr. and Mrs. Daniel C. Bouchie

Mr. and Mrs. Francis J. Bourgeois

Leslie I. Bramhall

Mrs. Jeanne Brooks

Mr. and Mrs. Harold Brown

Mr. and Mrs. Richard W. Brown

Mr. and Mrs. F. Buckley

Mr. and Mrs. Alfred Burrows

Mr. and Mrs. Harold E. Butler

Mr. and Mrs. James R. Clements

Mr. and Mrs. Leo C. Carr, Sr.

Mr. and Mrs. Robert M. Carne

Mr. and Mrs. Anthony C. Camuso

Mr. and Mrs. Theodore Callahan

Mr. and Mrs. K. Thomas Call

Mr. and Mrs. William Conroy

James F. Conway

Mr. and Mrs. Vincent Cowhig, Sr.

Oliver DeBonis

Mrs. Anne M. DeLuca

Mr. and Mrs. Charles DeSimmone

Mr. and Mrs. William DeSimone

Luther M. Dey

Mr. and Mrs. Primo DiVirgilio

Mr. and Mrs. Joseph Doherty

Ronald F. Dolan

Mr. and Mrs. William T. Dolan

William T. Dolan, Jr.

Mary A. Doyle

Mr. and Mrs. Samuel A. Ducey

Edward's Shoe Store

Mr. and Mrs. Herbert C. Ellis

Mr. and Mrs. Robert F. Estella

Mr. and Mrs. Howard P. Fader

Mr. and Mrs. William J. Fay

Mr. and Mrs. Dominic A. Femino

Mr. and Mrs. D. M. Ferguson

Mr. and Mrs. Forrest Fessenden

Mr. and Mrs. H. Fisher

E. Benjamin Flamer, Sr.

Mr. and Mrs. Henry T. Flight

Mr. Anthony Fortini

Mr. and Mrs. Joseph H. Francis

Mr. and Mrs. John Frankauski

Mr. and Mrs. James J. Frary

Mr. and Mrs. Edwin Fullerton

Mr. and Mrs. Edward P. Furtek

Mr. and Mrs. Curtis R. Ganong

Mr. and Mrs. Manuel G. Garcia

Mr. and Mrs. Henry J. Giovanella

Mr. and Mrs. William F. Grady

Mr. and Mrs. T. R. Green

Mr. and Mrs. George M. Grotto

Mr. and Mrs. Arthur A. Hall

Mr. and Mrs. James E. Hanley

Mr. and Mrs. Francis D. Hatch

Mr. and Mrs. D. J. Heenan

Mr. and Mrs. William R. Heffernan

Mr. and Mrs. Joseph Hegarty

Mr. and Mrs. Berthold Heger

Mr. and Mrs. Ernest Henderson

Mr. and Mrs. Amos C. Hilton

Mr. and Mrs. John J. Hoban

Mr. and Mrs. Allston W. Horne

Mr. and Mrs. William F. Hosman

Mrs. Gerald F. Hunt

Mr. and Mrs. Ralph Hursty

Mr. and Mrs. Robert F. Hutchinson

Mr. and Mrs. Albert W. James

Mr. and Mrs. James Jellison

Mrs. Albert G. Johansson

Mr. and Mrs. Edward Julien

Mr. and Mrs. John Kearney

Mr. and Mrs. Michael Kinsella

Mrs. Gertrude Kinton

Mr. and Mrs. John W. Kirby

Mr. and Mrs. Fabian Kotek

Mr. William C. Kroen

Mr. and Mrs. Stanley Kulacz

Mr. and Mrs. George Laakso

Henri A. Langlais

Mr. and Mrs. Arthur J. Lavoie

Mrs. Patrick J. Lee

Mr. and Mrs. Joseph LeVasseur

Mr. and Mrs. Richard B. Lewey

Ralph A. Losano

Mr. and Mrs. Robert A. Lundholm

Mr. and Mrs. Walter Madden

Mr. and Mrs. Simon A. Maestranzi

Mr. and Mrs. J. Robert Maitland

Mr. and Mrs. John F. Manning

Mr. and Mrs. H. Maranofsky

Mr. and Mrs. Henry L. Marshall

Mr. and Mrs. Albert Marzelli

Mr. and Mrs. Roland P. Masse

Mr. and Mrs Henry H. McCarthy

Mr. and Mrs. John McCarthy

Mr. and Mrs. Charles McGurin, Sr.

Mr. and Mrs. Daniel L. McGlew

Mr. and Mrs. John McKee

Mr. and Mrs. John L. McLaughlin, Sr.

The William M. McLaughlin Family

Mrs. Elizabeth G. McLellan

Mrs. Margaret McNeely

Mr. and Mrs. John J. McPhee

Mr. and Mrs. M. H. Meyers

Mr. and Mrs. James E. Millea

Mr. and Mrs. A. Masiello

Mrs. Winifred M. Molloy

Mathias H. Monahan

Mr. and Mrs. John Morris

Mr. and Mrs. Harry A. Morse

Mr. and Mrs. Gerald F. Moynahan

Mr. and Mrs. Ashton H. Murphy

Mr. and Mrs. Albert Nardone

Mr. and Mrs. K. Nasson

Mr. and Mrs. Horace P. Nelson

Mr. and Mrs. Arthur Nicolas

Mr. and Mrs. William H. O'Brien

Mr. and Mrs. William T. O'Brien

Mr. and Mrs. James J. O'Keefe

Mr. and Mrs. William K. O'Maley

Mr. and Mrs. William E. O'Neill

Mr. and Mrs. Louis W. Patrie

Mrs. George W. Pearson

Mr. and Mrs. Stephen Pepe

Frank Pergola

Mr. and Mrs. Matthew A. Petrowski

Mr. and Mrs. Raymond E. Phillips

Mr. and Mrs. Thomas Pisano

Mr. and Mrs. George L. C. Poor

Mr. and Mrs. Daniel J. Porter

Mr. and Mrs. James F. Powers

Mr. and Mrs. William Prodanas

Mr. and Mrs. Harold L. Racow

Mr. and Mrs. Victor J. Regis

Mr. and Mrs. William Reidy

Mr. and Mrs. Richard S. Rhodes

Mr. and Mrs. Gerard A. Roy

Mr. and Mrs. B. K. Rush

Mr. and Mrs. Frank S. Ruggeri

Mr. and Mrs. Anthony E. Sakowich

Mr. and Mrs. Joseph Salvato

Jack Richmond

Mr. and Mrs. Charles Samson

Mrs. Arthur Schnabel

Mr. and Mrs. Robert F. Scofield

Mr. and Mrs. Albert J. Shallah

Mr. and Mrs. George Sheehan

Barbara & Franklin Shelton

Mr. and Mrs. Irving Sheriff

Mr. and Mrs. William J. Sliney

Mr. and Mrs. Leo J. Smedile

Mr. and Mrs. Alexander Sobocinski

Mr. and Mrs. Mark H. Solov

Mr. and Mrs. Milton Soper

Mr. and Mrs. Charles H. Stortstrom

Mr. and Mrs. John Strazzulla

Mr. and Mrs. Edward F. Strunk

Mr. and Mrs. John Tachuk

Mr. and Mrs. Francesco R. Tammaro

Mr. and Mrs. Arthur L. Tanen

Mr. and Mrs. Charles E. Taylor

Mr. and Mrs. Augustine J. Toomey

Mr. and Mrs. Charles G. Tournas

Mr. and Mrs. A. Arthur Tupper

Mr. and Mrs. John Twohig

Mrs. James R. Walsh

Mr. and Mrs. John B. Walsh

Leslie P. Whelan

Mr. and Mrs. Roy F. White

Mrs. Daniel Wiggin

Mr. and Mrs. Bruno Witwicki

Mr. and Mrs. Benjamin H. Yaffa

Mr. and Mrs. Frank A. Zuppio

Mr. and Mrs. Frank J. Lawler

Mr. and Mrs. William J. Rynkowski

Best Wishes

From

THE STUDENT ASSOCIATION

William Fay, President

James Daley, Vice President

Maryellen Phillips, Secretary

Ruth Bibby, Co-ordinator

Compliments of

Covers By

THE S. K. SMITH COMPANY

Maker of the 1966 Clipper Covers

VINCENT

POTATO CHIP CO. INC.

SALEM, MASS.

JOHN FLYNN & SONS, INC.

"Tanners of Sheepskin and Cowhide"

80 Boston Street

Salem

Compliments of

PIONEER

INDUSTRIAL PAINTING

11 Grove St.

Salem

CIRCLE PONTIAC

600 Revere Beach Pkwy.

Revere

THE STAGE DOOR, INC.

COSTUMES

For All Occasions

316 Union St. Lynn

593-4408

Compliments of

CHINA SAILS

In

Salem

Chinese Food

4103 OCT'65 M.P. 37

Best Wishes

ROBERT HASKELL COMPANY

Business Systems Engineers

Salem, Mass.

"For All Your Banking Needs"

NAUMKEAG TRUST CO.

Salem, Massachusetts

Member Federal Deposit Insurance Corporation

Lena's
ORIGINAL
College Sub Shop

333 Lafayette Street
744-9752

BRUNELLE OFFICE EQUIPMENT
129 Essex Street
Salem

"Headquarters for all makes of
Portable Typewriters"

MICHAUD BUS LINES, INC.
Fifty Years of Service 1915–1965

Best Wishes To

The Class of 1966

From

THE CLASS OF 1967

President, John Schickling; Vice Pres. Alan Belinfante;

Secretary, Sandy Spychala; Treasurer, Jackie Bowler

Compliments of the

WOMEN'S RECREATION ASSOCIATION

Almy's
SINCE 1858

BEST WISHES FROM

ALMY'S IN SALEM

The largest and most progressive store on

the North Shore . . . Serving you and your family for 107 years —

Six great ALMY Stores to serve you:

• Salem • Beverly • Danvers • Revere •

Burlington • Cambridge •

GILBERT & COLE CO.

Lumber • Fuel • Oil Burner Service

Office & Yard: Bessom Street

Marblehead

631-0222 or 631-0223

Across From
State College

POUSSARD PHARMACY

335 LaFayette Street

Salem

Owner: Elizabeth M. Poussard

Compliments of

PI OMEGA PI

BERNARD'S JEWELERS

179 Essex Street

Salem

See Our

TROPHY DEPARTMENT

Mouth Watering PIZZA

Pizza

Italian Food — Seafood

BERTINI'S

285 Canal Street Salem

When You Start Earning

Start Saving At

ROGER CONANT CO-OPERATIVE BANK

"All Accounts Assured in Full"

256 Essex Street Salem

Best Wishes to the Seniors

THE NEWMAN CLUB

Salem State College

Best Wishes to
The Class of 1966

ART'S
BARBER SHOP

4 North Street Salem

Compliments of

Mr. and Mrs. Peter Jordan

Revere, Massachusetts

Best Wishes to the Class of 1966

STUDENT NATIONAL EDUCATION ASSOCIATION

THE CLASS OF 1968

Extends Best Wishes to

The Class of 1966

President, Arthur Main

Secretary, Susan Halliday

Vice President, Bob Aucone

Treasurer, Walter Corbett

BETA·CH

Best Wishes

to

The Class of 1966

From —

Compliments of

HOTEL HAWTHORNE

Historic

Salem, Massachusetts

Best Wishes

from

BUSINESS EDUCATION COUNCIL

Salem State College

COMPLIMENTS OF

MEN'S ATHLETIC ASSOCIATION

SALEM STATE COLLEGE

Compliments of

McGINN BUS CO.

Boston, Mass.

"Good Food For Over 50 Years"

LUTHER WITHAM, INC.

441 Chatham Street

Lynn

592-5581

SAWTELL

OFFICE SUPPLY

Service
Our
Specialty

Compliments of

MERCHANTS-WARREN NATIONAL BANK

OF

SALEM

FLOWERS by DICK

99 North Street

Salem

745-1340

Donald Harvey, Prop.

Best Wishes to the Members

of

The Class of 1966

SALEM SAVINGS BANK

125 Washington Street

Salem

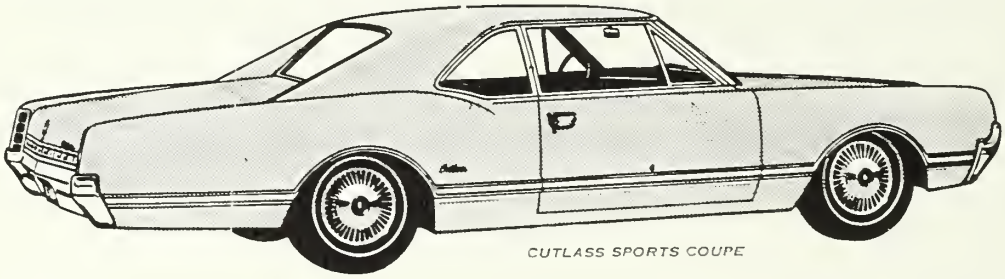

BELL OLDSMOBILE

Revere, Mass.

SALEM RUBBER CO.

Athletic Outfitting

For All

Sports

Compliments of

THE HARTNETT

AUTO BODY

AND

AUTOMATIC CAR WASH

15 Water Street

Danvers

Best Wishes to the Graduates

SALEM STATE COLLEGE BOOKSTORE

Best Wishes From

EMPIRE CLOTHING CO.

Salem

Gloucester

Lynn

Best Wishes to the

Graduates

From

THE CLASS

OF

1969

We Salute You!

Congratulations and the best of luck! We at Loring are proud of the part we have had in helping to make your classbook a permanent reminder of your school years, recording with photographs one of the happiest and most exciting times of your life! We hope that, just as you have chosen us as your class photographer, you will continue to think of Loring Studios when you want photographs to help you remember other momentous days to come! When you choose Loring portraits, you are sure of the finest craftsmanship at the most moderate prices!

LORING STUDIOS

New England's Largest School Photographers

NOW! FREE DRIVE-IN PARKING

New York's New TIMES SQUARE Family MOTOR HOTEL

In the heart of exciting New York City, just off Broadway — stage shows, night clubs, restaurants, shops, Times Square Motor Hotel is ideally situated for a happy New York vacation.

COMPLETELY AIR CONDITIONED AND REFURBISHED

■ SENSIBLE RATES FROM $ 8.50 Single

Double Room from $12.00
FAMILY PLAN — Children under 14 FREE sharing room with adults. WRITE FOR SPECIAL GROUP RATES. Theater Ticket Service for Guests.

Write for Color Brochure and Introductory Faculty, Athletic and Student Discount Card

TIMES SQUARE MOTOR HOTEL
43rd St., West of Broadway
New York 36, New York